

TECHNICAL MANUAL

**ORGANIZATIONAL, DIRECT SUPPORT, AND
GENERAL SUPPORT MAINTENANCE REPAIR
PARTS AND SPECIAL TOOLS LISTS
(INCLUDING DEPOT MAINTENANCE REPAIR
PARTS AND SPECIAL TOOLS)**

**AIR CONDITIONER, HORIZONTAL COMPACT
9,000 BTU/HR
230-VOLT, 1 PHASE, 50/60 HERTZ
KECO MODEL F9000H-2A
NSN 4120-01-092-7503**

CHANGE

NO. 2

HEADQUARTERS
DEPARTMENT OF THE ARMY
WASHINGTON, D. C., 30 SEPTEMBER 1992

Organizational, Direct Support, and General Support
Maintenance Repair Parts and Special Tools Lists
(Including Depot Maintenance Repair Parts and Special Tools)

**AIR CONDITIONER, HORIZONTAL COMPACT
9,000 BTU/HR
230-VOLT, 1 PHASE, 50/60 HERTZ
KECO MODEL F9000H-2A
NSN 4120-01-092-7503**

Approved for public release; distribution is unlimited

TM 5-4120-342-24P, 15 July 1981, is changed as follows:

1. Remove and insert pages as indicated below. New or changed text material is indicated by a vertical bar in the margin. An illustration change is indicated by a miniature pointing hand.

Remove pages	Insert pages
43 and 44	43 and 44
49 and 50	49 and 50
65 through 68	65 through 68

2. Retain this sheet in front of manual for reference purposes.

By Order of the Secretary of the Army:

Official:

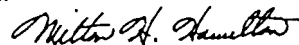

MILTON H. HAMILTON
*Administrative Assistant to the
Secretary of the Army*

02607

GORDON R. SULLIVAN
*General, United States Army
Chief of Staff*

DISTRIBUTION:

To be distributed in accordance with DA Form 12-25E, qty rqr block no. 0077, requirements for TM 5-4120-3412-24P

CHANGE }
NO. 1 }

HEADQUARTERS
DEPARTMENT OF THE ARMY
WASHINGTON, D.C., 29 January 1987

Organizational, Direct Support, and General Support
Maintenance Repair Parts and Special Tools Lists
(Including Depot Maintenance Repair Parts and Special Tools)

AIR CONDITIONER, HORIZONTAL COMPACT
9,000 BTU/HR
230-VOLT, 1 PHASE, 50/60 HERTZ
KECO MODEL F9000H-2A
NSN 4120-01-092-7503

TM 5-4120-342-24P, 15 July 1981, is changed as follows:

1. Remove and insert pages as indicated below. New or changed text material is indicated by a vertical bar in the margin. An illustration change is indicated by a miniature pointing hand.

Remove pages	Insert pages
21 and 22	21 and 22
45 and 46	45 and 46

2. Retain this sheet in front of manual for reference purposes.

By Order of the Secretary of the Army:

JOHN A. WICKHAM, JR.
General, United States Army
Chief of Staff

Official:

R. L. DILWORTH
Brigadier General, United States Army
The Adjutant General

DISTRIBUTION:

To be distributed in accordance with DA FOrM 12-25A, Organizational, Direct Support, and General Support Maintenance requirements for Air Conditioner, Horizontal Compact, 9000 BTU, 230V, 60HZ, 1 PH (F9000H-2A)

TECHNICAL MANUAL

No. 5-4120-342-24P

HEADQUARTERS
DEPARTMENT OF THE ARMY
WASHINGTON, D. C., 15 JULY 1981

**ORGANIZATIONAL, DIRECT SUPPORT, AND GENERAL SUPPORT MAINTENANCE
REPAIR PARTS AND SPECIAL TOOLS LISTS
(INCLUDING DEPOT MAINTENANCE REPAIR PARTS AND SPECIAL TOOLS)**

**AIR CONDITIONER, HORIZONTAL COMPACT
9,000 BTU/HR
230-VOLT, 1 PHASE, 50/60 HERTZ
KECO MODEL F9000H-2A
NSN 4120-01-092-7503**

(Current as of 22 May 1981)

REPORTING OF ERRORS AND RECOMMENDING IMPROVEMENTS

You can help improve this manual. If you find any mistake or if you know of a way to improve the procedures, please let us know. Mail your letter, DA Form 2028 (Recommended Changes to Publications and Blank Forms), or DA Form 2028-2, located in the back of this manual, direct to: Commander, U.S. Army Troop Support and Aviation Materiel Readiness Command, ATTN: DRSTS-MTT, 4300 Goodfellow Boulevard, St. Louis, MO 63120. A reply will be furnished directly to you.

TABLE OF CONTENTS

	Page	Illus Figure
SECTION I. INTRODUCTION	1	
SECTION II. REPAIR PARTS LISTS	7	
Group 01. FINAL ASSEMBLY		
Relay, Capacitors and Loose Connectors	7	1
Data Plates and Installation Hardware	9	2
Group 02. HOUSING COVERS, PANELS, GRILLES, SCREENS, AND INFORMATION PLATES		
Fabric Cover	11	3
Top and Front Covers, Louvers and Instruction Plates	13	4
Side and Rear Guards, Louvers and Instruction Plates.	15	5
Group 03. AIR CIRCULATING AND CONDENSATE DRAIN SYSTEM		
Air Filter and Mist Eliminator.	17	6
Damper Controls, Linkages and Fittings.	19	7
Condensate Drain Tubes	21	8
Group 04. ELECTRICAL		
Control Modules	23	9
Junction Box	27	10
Wiring Harnesses and Terminal Boards	31	11
Transformer and Rectifier Assembly.	35	12
Condenser Fan Thermostatic Switch	37	13
Group 05. EVAPORATOR FAN, MOTOR AND HEATER		
Evaporator Fan Assembly	39	14
Motor Assembly, Evaporator Fan.	43	15
Heater Elements and Thermostat.	45	16

	Page	Illus Figure
Group 06. CONDENSER FAN AND MOTOR		
Condenser Fan	47	17
Motor Assembly	49	18
Group 07. REFRIGERATION SYSTEM		
Evaporator Coil and Piping	51	19
Pressure Switches, Charging Valves and Relief Valve	55	20
Condenser Coil and Piping	57	21
Compressor	61	22
Group 08. HOUSING		
Housing	63	23
Group 09. BULK MATERIAL	65	
Section III. SPECIAL TOOLS LIST (Not applicable)		
Section IV. NATIONAL STOCK NUMBER-PART NUMBER INDEX	66	

Section I. INTRODUCTION

1. Scope. This manual lists spares and repair parts; special tools; special test, measurement, and diagnostic equipment (TMDE), and other special support equipment required for performance of organizational, direct support, and general support depot maintenance of the Air Conditions, Keco Model F9000 H-2A Air Conditioner. It authorizes the requisitioning and issue of spares and repair parts as indicated by the source and maintenance codes.

2. General. This Repair Parts and Special Tools List is divided into the following sections:

a. Section II. Repair Parts List. A list of spares and repair parts authorized for use in the performance of maintenance. The list also includes parts which must be removed for replacement of the authorized parts. Parts lists are composed of functional groups in ascending numeric sequence, with the parts in each group listed in figure and item number sequence. Bulk materials are listed in NSN sequence.

b. Section III. Special Tools List. A list of special tools, special TMDE, and other special support equipment authorized for the performance of maintenance.

c. Section IV. National Stock Number and Part Number Index. A list, in National Item Identification Number (NIIN) sequence, of all National Stock Numbers (NSN) appearing in the listings, followed by a list in alphanumeric sequence of all part numbers appearing in the listings. National stock numbers and part numbers are cross-referenced to each illustration figure and item number appearance. This index is followed by a cross-reference list of reference designators to figure and item numbers.

3. Explanation of Columns.

a. Illustration. This column is divided as follows:

(1) Figure Number. Indicates the figure number of the illustration on which the item is shown.

(2) Item Number. The number used to identify item called out in the illustration.

b. Source, Maintenance and Recoverability (SMR) Codes.

(1) Source Code. Source codes indicate the manner of acquiring support items for maintenance, repair or overhaul of end items. Source codes are entered in the first and second positions of the Uniform SMR Code format as follows:

Code	Definition
PA	Item procured and stocked for anticipated or known usage.
PB	Item procured and stocked for insurance purposes because essentiality dictates that a minimum quantity be available in the supply system.
PC	Item procured and stocked and which otherwise would be coded PA except that it is deteriorative in nature.
PD	Support item, excluding support equipment, procured for initial issue or outfitting and stocked only for subsequent or additional initial issues or outfitting. Not subject to automatic replenishment.
PE	Support equipment procured and stocked for initial issue or outfitting to specified maintenance repair activities.
PF	Support equipment which will not be stocked but which will be centrally procured on demand.
PG	Item procured and stocked to provide for sustained support for the life of the equipment. It is applied to an item peculiar to the equipment which, because of probable discontinuance or shutdown of production facilities, would prove uneconomical to reproduce at a later time.
KD	An item of a depot overhaul/repair kit and not purchased separately. Depot kit defined as a kit that provides items required at the time of overhaul or repair.
KF	An item of a maintenance kit and not purchased separately. Maintenance kit defined as a kit that provides an item that can be replaced at organizational or intermediate levels of maintenance.
KB	Item included in both a depot overhaul/repair kit and a maintenance kit.

<i>Code</i>	<i>Definition</i>
MO	Item to be manufactured or fabricated at the organizational level.
MF	Item to be manufactured or fabricated at the direct support maintenance level.
MH	Item to be manufactured or fabricated at the general support maintenance level.
MD	Item to be manufactured or fabricated at the depot support maintenance level.
AO	Item to be assembled at organizational level.
AF	Item to be assembled at the direct support maintenance level.
AH	Item to be assembled at general support maintenance level.
AD	Item to be assembled at depot maintenance level.
XA	Item is not procured or stocked because the requirements for the item will result in the replacement of the next higher assembly.
XB	Item is not procured or stocked. If not available through salvage, requisition.
XC	Installation drawing, diagram, instruction sheet, field service drawing, that is identified by manufacturer's part number.
XD	A support item that is not stocked. When required, item will be procured through normal supply channels.

NOTE

Cannibalization or salvage maybe used as a source of supply for any items source coded above except those coded XA and aircraft support items as restricted by AR 700-42.

(2) Maintenance Code. Maintenance codes are assigned to indicate the levels of maintenance authorized to USE and REPAIR support items. The maintenance codes are entered in the third and fourth positions of the Uniform SMR Code format as follows:

(a) The maintenance code entered in the third position will indicate the lowest maintenance level authorized to remove, replace, and use the support item. The maintenance code entered in the third position will indicate one of the following levels of maintenance:

<i>Code</i>	<i>Definition</i>
C	Crew or operator maintenance performed within organizational maintenance.
O	Support item is removed, replaced, used at the organizational level.
F	Support item is removed, replaced, used at the direct support level.
H	Support item is removed, replaced, used at the general support level.
D	Support items that are removed, replaced, used at depot, mobile depot, or specialized repair activity only.

(b) The maintenance code entered in the fourth position indicates whether the item is to be repaired and identifies the lowest maintenance level with the capability to perform complete repair (i.e., all authorized maintenance functions). This position will contain one of the following maintenance codes:

<i>Code</i>	<i>Application/Explanation</i>
O	The lowest maintenance level capable of complete repair of the support item is the organizational level.
F	The lowest maintenance level capable of complete repair of the support item is the direct support level.
H	The lowest maintenance level capable of complete repair of the support item is the general support level.
D	The lowest maintenance level capable of complete repair of the support item is the depot level.
L	Repair restricted to designated, Specialized Repair Activity.
Z	Nonreparable. No repair is authorized.
B	No repair is authorized. The item maybe reconditioned by adjusting, lubricating, etc., at the user level. No parts or special tools are procured for the maintenance of this item.

(3) Recoverability Code. Recoverability codes are assigned to support items to indicate the disposition action on unserviceable items. The recoverability code is entered in the fifth position of the Uniform SMR Code format as follows:

Recoverability

Code	Definition
Z	Nonreparable item. When unserviceable, condemn and dispose at the level indicated in position 3.
O	Reparable item. When uneconomically repairable, condemn and dispose at organizational level.
F	Reparable item. When uneconomically repairable, condemn and dispose at the direct support level.
H	Reparable item. When uneconomically repairable, condemn and dispose at the general support level.
D	Reparable item. When beyond lower level repair capability, return to depot. Condemnation and disposal not authorized below depot level.
L	Reparable item. Repair, condemnation, and disposal not authorized below depot/specialized repair activity level.
A	Item requires special handling or condemnation procedures because of specific reasons (i.e., precious metal content, high dollar value, critical material or hazardous material). Refer to appropriate manuals/directives for specific instructions.

c. National Stock Number. Indicates the National stock number assigned to the item and which will be used for requisitioning purposes.

d. Part Number. Indicates the primary number used by the manufacturer which controls the design and characteristics of the item by means of its engineering drawings, specifications standards, and inspection requirements to identify an item or range of items.

NOTE

When a stock numbered item is requisitioned, the repair part received may have a different part number than the part being replaced.

e. Federal Supply Code for Manufacturer (FSCM). The FSCM is a 5-digit numeric code listed in SB 708-42 which is used to identify the manufacturer, distributor, or Government agency, etc.

f. Description. Indicates the Federal item name and, if required, a minimum description to identify the item. The physical security classification of the item is indicated by the parenthetical entry

(insert applicable physical security classification abbreviation, e.g., Phy Sec C1 (C) - Confidential, Phy Sec C1 (S) - Secret, Phy Sec C1 (T) - Top Secret). Items that are included in kits and sets are listed below the name of the kit or set with the quantity of each item in the kit or set indicated in the quantity incorporated in unit column. When the part to be used differs between serial numbers of the same model, the effective serial numbers are shown as the last line of the description. In the Special Tools List, the initial basis of issue (BOI) appears as the last line in the entry for each special tool, special TMDE, and other special support equipment. When density of equipments supported exceeds density spread indicated in the basis of issue, the total authorization is increased accordingly.

g. Unit of Measure (U/M). Indicates the standard of the basic quantity of the listed item as used in performing the actual maintenance function. This measure is expressed by a two-character alphabetical abbreviation (e.g., ea, in., pr, etc.). When the unit of measure differs from the unit of issue, the lowest unit of issue that will satisfy the required units of measure will be requisitioned.

h. Quantity Incorporated in Unit. Indicates the quantity of the item used in the breakout shown on the illustration figure, which is prepared for a functional group, subfunctional group, or an assembly. A "V" appearing in this column in lieu of a quantity indicates that no specific quantity is applicable (e.g., shims, spacers, etc.).

4. Special Information.

a. Usable on codes are shown in the description column. Uncoded items are applicable to all models.

b. Detailed manufacturing instructions for items source coded to be manufactured or fabricated are found in TM 5-4120-342-13. Bulk materials required to manufacture items are listed in the Bulk Material Group of this manual.

c. In the parts list, some items are indented to show that they are a component or components of the item under which they are indented.

d. Repair parts kits and gasket sets appear as the last entries in the repair listing for the figure in which its parts are listed as repair parts.

e. The following publications pertain to Model F9000H-2A and its components:

Publication and Short Title

TM 5-4120-342-14-Maintenance Manual

5. How to Locate Repair Parts.

a. When National Stock Number or Part Number is Unknown:

(1) First. Using the table of contents, determine the functional group within which the repair part belongs. This is necessary since illustrations are prepared for functional groups, and listings are divided into the same groups.

(2) Second. Find the illustration covering the functional group to which the repair part belongs.

(3) Third. Identify the repair part on the illustration and note the illustration figure number and item number of the repair part.

(4) Fourth. Using the Repair Parts Listing, find the figure and item number noted on the illustration.

b. When National Stock Number or Part Number is Known.

(1) First. Using the Index of National Stock Numbers and Part Numbers, find the pertinent National stock number or part number. This index is in NIIN sequence followed by a list of part numbers in alphanumeric sequence, cross-referenced to the illustration figure number and item number.

(2) Second. After finding the figure and item number, locate the figure and item number in the repair parts list.

6. Abbreviations.

<i>Abbreviations</i>	<i>Explanation</i>
AMT	armature
ASSY	assembly
BDGH	binding head
BSC	basic
CNTFGL	centrifugal
COND	condenser
CONT	control
CPRSR	compressor
CTSK	countersunk
ELEC	electrical
EVAP	evaporator
FDFL	fluid flow
HD	head
MACH	machine
MFR	manufacture
MTG	mounting
OVLD	overload
PRESS	pressure
RCPT	receptacle
RND	round

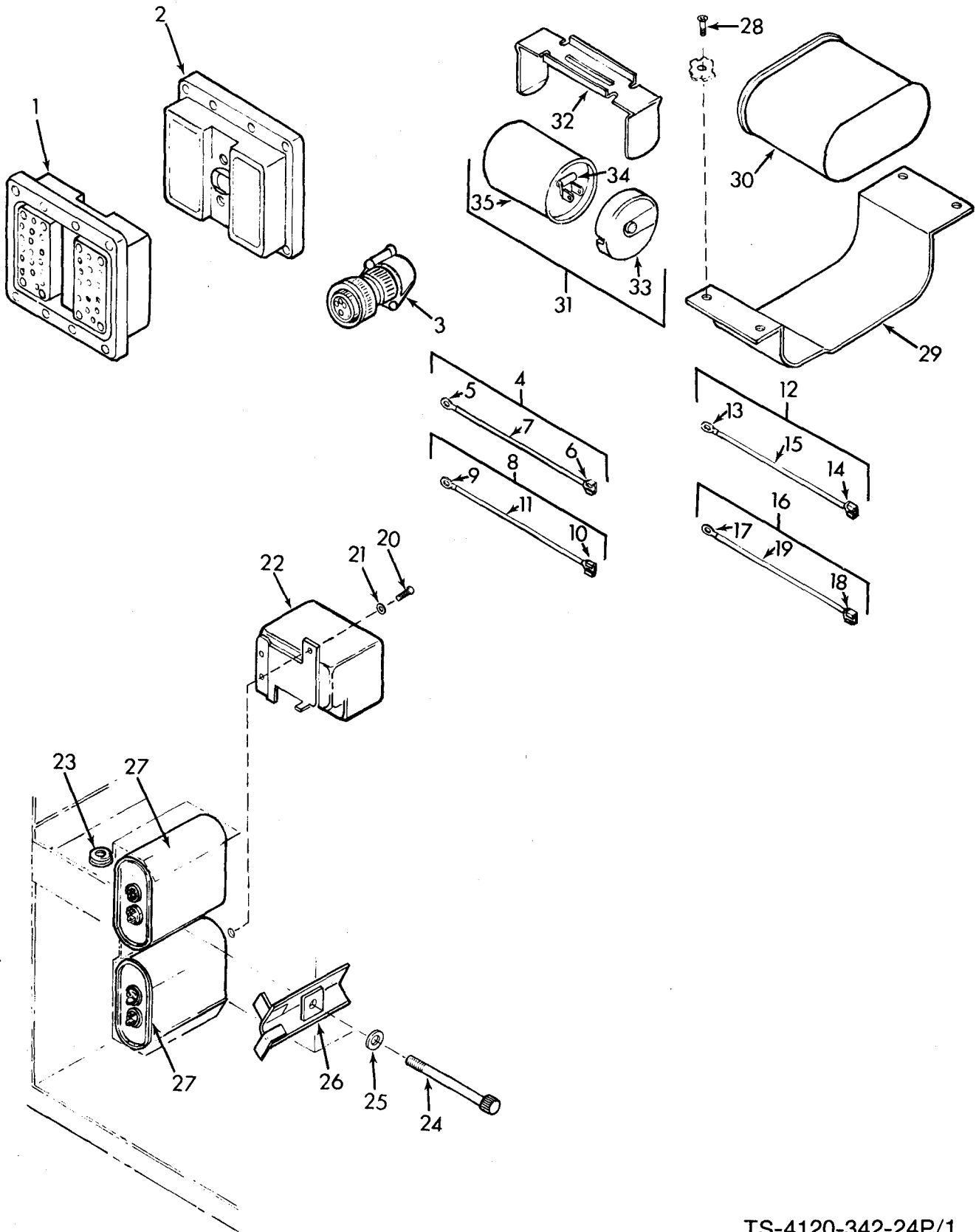

TS-4120-342-24P/1

Figure 1. Relay, Capacitors and Loose Connectors

SECTION II

(1) ILLUSTRATION (A) FIG NO	(2) ITEM NO	(3) SMR CODE	(3) NATIONAL STOCK NUMBER	(4) FSCM	(5) PART NUMBER	(6) DESCRIPTION	(7) USABLE ON CODE	(7) U/M	(8) QTY INC IN UNIT
GROUP 01 FINAL ASSEMBLY									
1	1	XBOZZ	5935-00-482-2390	97403	13216E6177	CONNECTOR, RECEPTACLE ELECTRICAL		EA	1
1	2	XDOZ	5935-00-482-2388	97403	13216E6209-1	CONNECTOR, RECEPTACLE ELECTRICAL		EA	1
1	3	PAOZZ	5935-00-725-4153	96906	MS3106R18-11S	CONNECTOR, PLUG, ELECTRICAL		EA	1
1	4	MOOOO		97403	13216E6189-12	LEAD, ELECTRICAL		EA	1
1	5	PAOZZ	5940-00-143-4774	96906	MS25036-153	TERMINAL, LUG		EA	1
1	6	PAOZZ	5940-00-859-4475	97403	13211E8288	TERMINAL, QUICK DISC		EA	1
1	7	MOOOZ		81349	M5086/2-16-9	WIRE, ELECTRICAL		FT	2
1	8	MOOOO		97403	13216E6189-11	LEAD, ELECTRICAL		EA	1
1	9	PAOZZ	5940-00-143-4774	96906	MS25036-153	TERMINAL, LUG		EA	1
1	10	PAOZZ	5940-00-859-4475	97403	13211E8288	TERMINAL, QUICK DISC		EA	1
1	11	MOOOZ		81349	M5086/2-16-9	WIRE, ELECTRICAL		FT	2
1	12	MOOOO		97403	13216E6189-21	LEAD, ELECTRICAL		EA	1
1	13	PAOZZ	5940-00-143-4775	96906	MS25036-156	TERMINAL, LUG		EA	1
1	14	PAOZZ	5940-00-432-2660	97403	13216E6191-3	TERMINAL, QUICK DISC		EA	1
1	15	MOOOZ		81349	M5086/2-12-9	WIRE, ELECTRICAL		FT	2
1	16	MOOOO		97403	13216E6189-22	LEAD, ELECTRICAL		EA	1
1	17	PAOZZ	5940-00-143-4775	96906	MS25036-156	TERMINAL, LUG		EA	1
1	18	PAOZZ	5940-00-432-2660	97403	13216E6191-3	TERMINAL, QUICK DISC		EA	1
1	19	MOOOZ		81349	M5086/2-12-9	WIRE, ELECTRICAL		FT	2
1	20	PAOZZ	5305-00-984-6193	96906	MS35206-245	SCREW, MACHINE		EA	1
1	21	PAOZZ	5310-00-045-3299	96906	MS35338-42	WASHER, LOCK, HELICAL		EA	1
1	22	PAOZZ	5945-00-482-5771	80089	128116-1343S	RELAY, ARMATURE		EA	1
1	23	PAOZZ	5325-00-276-6100	96906	MS35489-14	GROMMET, RUBBER		EA	1
1	24	PAOZZ	5306-00-893-9850	96906	MS9147-28	BOLT, MACHINE		EA	1
1	25	PAOZZ	5310-00-809-4058	96906	MS27183-10	WASHER, FLAT		EA	1
1	26	XBOZZ		97403	13220E5628-2	RETAINER, CAPACITOR		EA	1
1	27	PAOZZ	5910-00-482-5778	97403	13216E6236-4	CAPACITOR, FIXED, PAPER DIELECTIC		EA	2
1	28	PAOZZ	5305-00-063-3503	96906	MS24693850	SCREW, MACHINE		EA	4
1	29	XBOZZ		97403	13220E8462	STRAP, RETAINER		EA	1
1	30	PAOZZ	5910-01-054-6584	97403	13220E8229-1	CAPACITOR, FIXED, PAPER DIELECTIC		EA	1
1	31	XBOOO		97403	13221E7432-1	CAPACITOR ASSY, START		EA	1
1	33	PAOZZ		06001	614A766ABP4	CAP, ELECTRICAL CAPACITOR		EA	1
1	34	PAOZZ		81349	MIL-R-39008/3TYP E-RCR32/G153KM	RESISTOR, FIXED		EA	1
1	35	PAOZZ	5910-01-053-4814	97403	13220E8228-3	CAPACITOR ASSEMBLY		EA	1

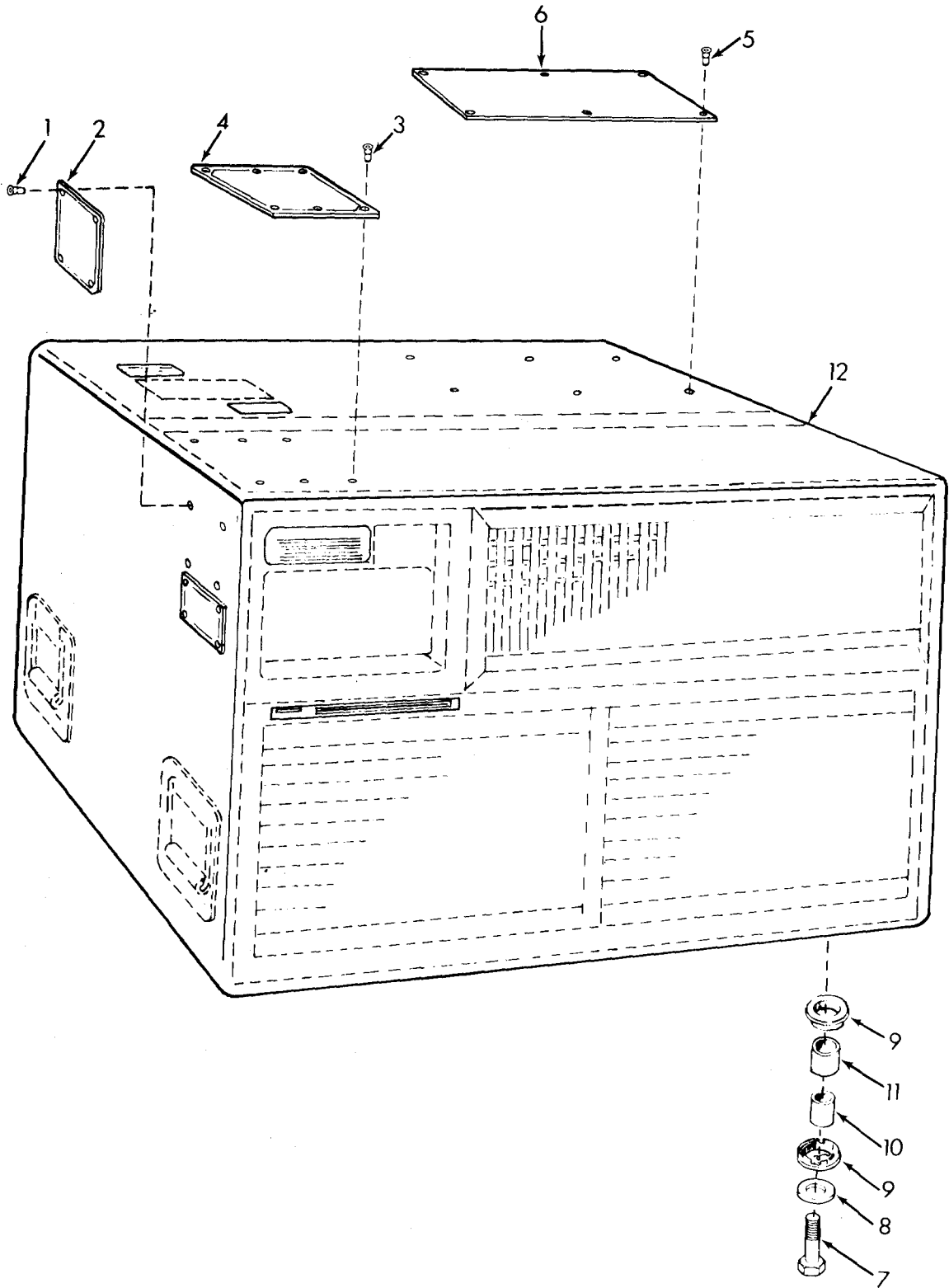

TS-4120-342-24P/2

Figure 2. Data Plates and Installation Hardware

SECTION II

(1)	(2)	(3)	(4)	(5)	(6)	(7)	(8)	
ILLUSTRATION		NATIONAL STOCK		DESCRIPTION			QTY	
(A)	(B)	SMR	NUMBER	PART		USABLE ON CODE	INC	
FIG	ITEM	CODE	FSCM	NUMBER		U/M	IN	
NO	NO						UNIT	
2	1	PAOZZ	5320-00-932-1972	97403	13214E3789-2	RIVET, BLIND	EA	4
2	2	XBOZZ		94833	12554	PLATE, IDENT	EA	1
2	3	PAOZZ	5320-00-932-1972	97403	13214E3789-2	RIVET, BLIND	EA	6
2	4	XBOZZ		97403	13218E7517	FLUID DIAGRAM, REFRIGERATION	EA	1
2	5	PAOZZ	5320-00-932-1972	97403	13214E3789-2	RIVET, BLIND	EA	6
2	6	XBOZZ		97403	13218E7524	WIRING DIAGRAM	EA	1
2	7	PAOZZ	5305-00-269-2807	96906	MS90726-64	SCREW, CAP, HEXAGON	EA	4
2	8	PAOZZ	5310-00-566-9504	97403	13216E6138-2	WASHER, FLAT	EA	4
2	9	PAOZZ	5340-01-042-5759	97403	13216E6137	MOUNT, RESILIENT	EA	8
2	10	XBOZZ	5365-01-044-6408	97403	13216E6152	SPACER, SLEEVE	EA	4
2	11	PAOZZ	4720-01-038-2334	97403	13216E6153	TUBE, RUBBER	EA	4
2	12	XAOFH		97403	13218E7525	AIR COND, SUBASSY	EA	1

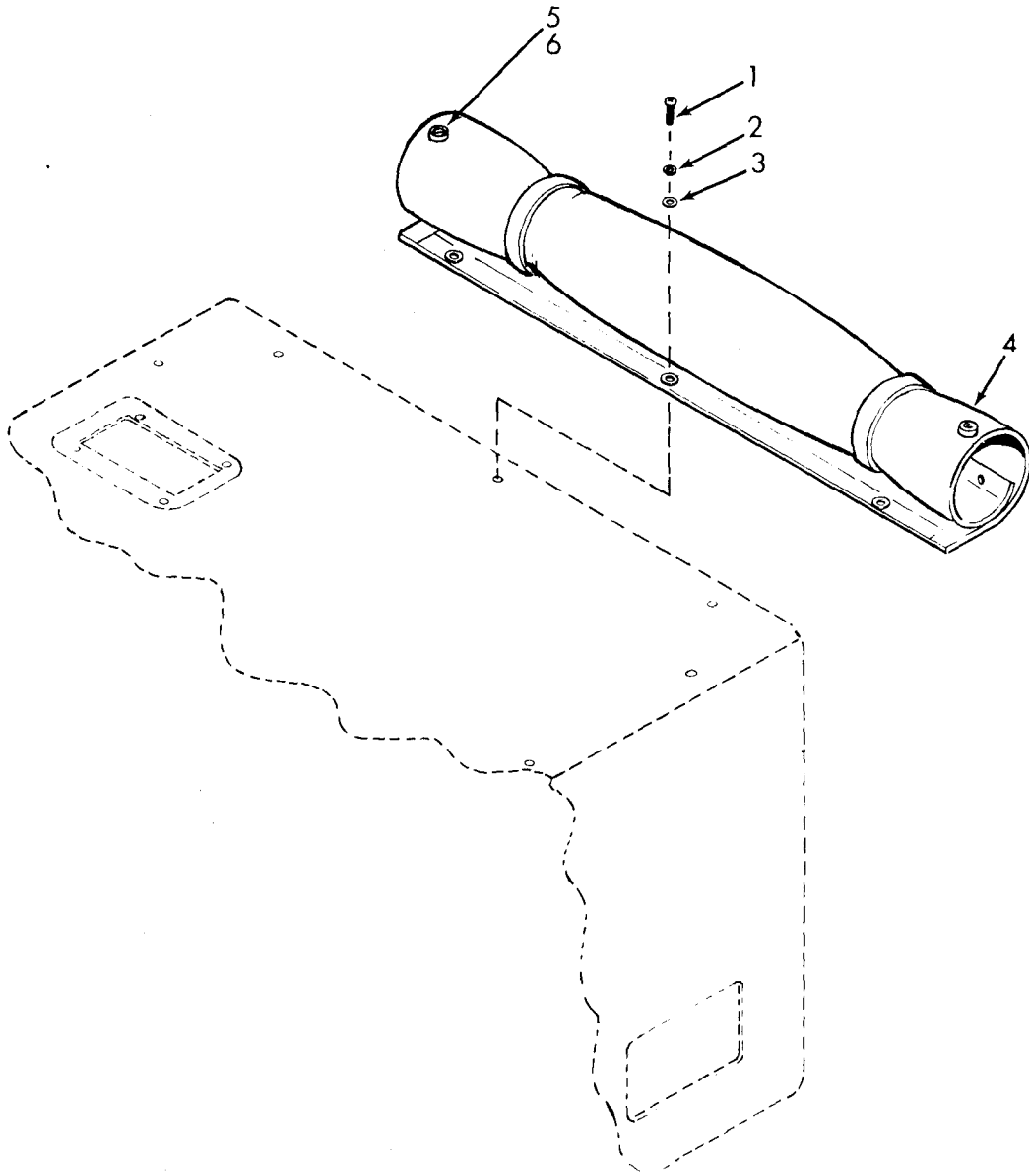

TS-4120-342-24P/3

Figure 3. Fabric Cover

SECTION II

(1)	(2)	(3)	(4)	(5)	(6)	(7)	(8)	
ILLUSTRATION					DESCRIPTION		QTY	
(A)	(B)	NATIONAL					INC	
FIG	ITEM	SMR	STOCK	PART			IN	
NO	NO	CODE	NUMBER	FSCM	NUMBER	USABLE ON CODE	U/M	UNIT

GROUP 02 HOUSING COVERS, PANELS, GRILLES,

SCREENS, AND INFORMATION PLATES

3	1	PAOZZ	5305-00-984-6195	96906	MS35206-247	SCREW, MACHINE	EA	1
3	2	PAOZZ	5310-00-045-3299	96906	MS35338-42	WASHER, LOCK, HELICAL	EA	3
3	3	PAOZZ	5310-00-821-2366	97403	13214E3469	WASHER, FLAT	EA	3
3	4	PAOFF	5340-01-053-9892	97403	13216E5885	COVER, ACCESS	EA	3
3	5	PAFZZ	5325-00-276-4946	96906	MS27980-6N	SOCKET, SNAP FASTENER	EA	4
3	6	PAFZZ	5325-00-276-4953	96906	MS27980-1N	CAP, SNAP FASTENER	EA	4

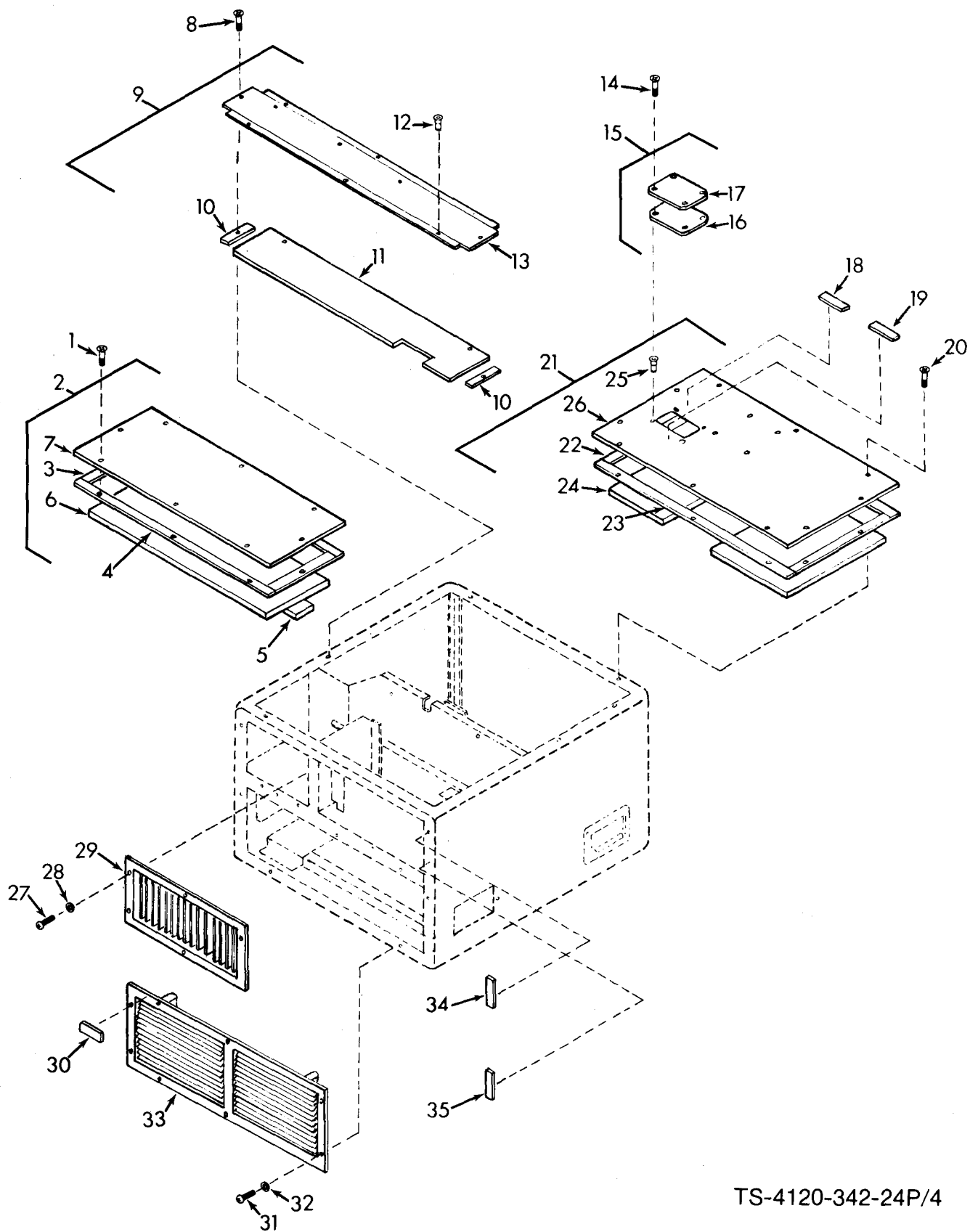

TS-4120-342-24P/4

Figure 4. Top and Front Covers, Louvers and Instruction Plates

SECTION II

(1)	(2)	(3)	(4)	(5)	(6)	(7)	(8)
ILLUSTRATION					DESCRIPTION		QTY
(A) (B)		NATIONAL		PART			INC
FIG ITEM	SMR	STOCK	FSCM	NUMBER		USABLE ON CODE	IN
NO NO	CODE	NUMBER				U/M	UNIT
4	1	PAOZZ	5305-00-958-6373	96906	MS24693S51		EA 8
4	2	XBOFF		97403	13216E5881		EA 1
4	3	MOOOO		81349	MIL-R-6130TYPE2-GR-A-CONDS.06STK		EA 2
4	4	MOOOO		81349	MIL-R-6130TYPE2-GR-A-CONDS.06STK		EA 2
4	5	MOOOO		813433	AMS3570 X.25 STK		EA 1
4	6	MOOOO		81343	AMS3570 X.25 STK		EA 1
4	7	XBFZZ		97403	13216E5881-1		EA 1
4	8	PAOZZ	5305-00-958-6373	96906	MS24693S51		EA 6
4	9	XBOFF		97403	13216E5880		EA 1
4	10	MOOOO		81349	MIL-R-6130TYPE2-GR-A-CONDS.06STK		EA 2
4	11	MFFFF		81343	AMS3570 X.25 STK		EA 1
4	12	PAFZZ	5310-01-036-0908	96906	MS27130S14K		EA 6
4	13	XBFZZ		97403	13216E5880-1		EA 1
4	14	PAOZZ	5305-00-958-6373	96906	MS24693S51		EA 4
4	15	XBFF		97403	13220E5603		EA 1
4	16	MOOO		81349	MIL-R-6130TYPE2-GR-A-CONDS.06STK		EA 1
4	17	XBOZZ		97403	1322CE5603-1		EA 1
4	18	XBOZZ		97403	13218E6957		EA 1
4	19	XBOZZ		97403	13218E6958		EA 1
4	20	PAOZZ	5305-00-958-6373	96906	MS24693S51		EA 7
4	21	XBOFF		97403	13216E5882		EA 1
4	22	MOOOO		81349	MIL-R-6130TYPE2-GR-A-CONDS.06STK		EA 2
4	23	MOOOO		81349	MIL-R-6130TYPE2-GR-A-CONDS.06STK		EA 2
4	24	MOOOO		81343	AMS3570 X.25 STK		EA 1
4	25	PAFZZ	5310-01-036-0908	96906	MS27130S14K		EA 4
4	26	XBFZZ		97403	13216E5882-1		EA 1
4	27	PAOZZ	5305-00-984-6194	96906	MS35206-246		EA 6
4	28	PAOZZ	5310-00-045-3299	96906	MS35338-42		EA 6
4	29	XBFZZ		97403	13216E5878		EA 1
4	30	XBOZZ		97403	13220E6839		EA 1
4	31	PAOZZ	5305-00-984-6194	96906	MS35206-246		EA 8
4	32	PAOZZ	5310-00-045-3299	96906	MS35338-42		EA 8
4	33	XBFZZ		97403	13216E6080-2		EA 1
4	34	XBOZZ	9905-00-183-6662	9703	13216E6089		EA 1
4	35	XBOZZ	9905-00-183-6664	97403	13216E6090		EA 1

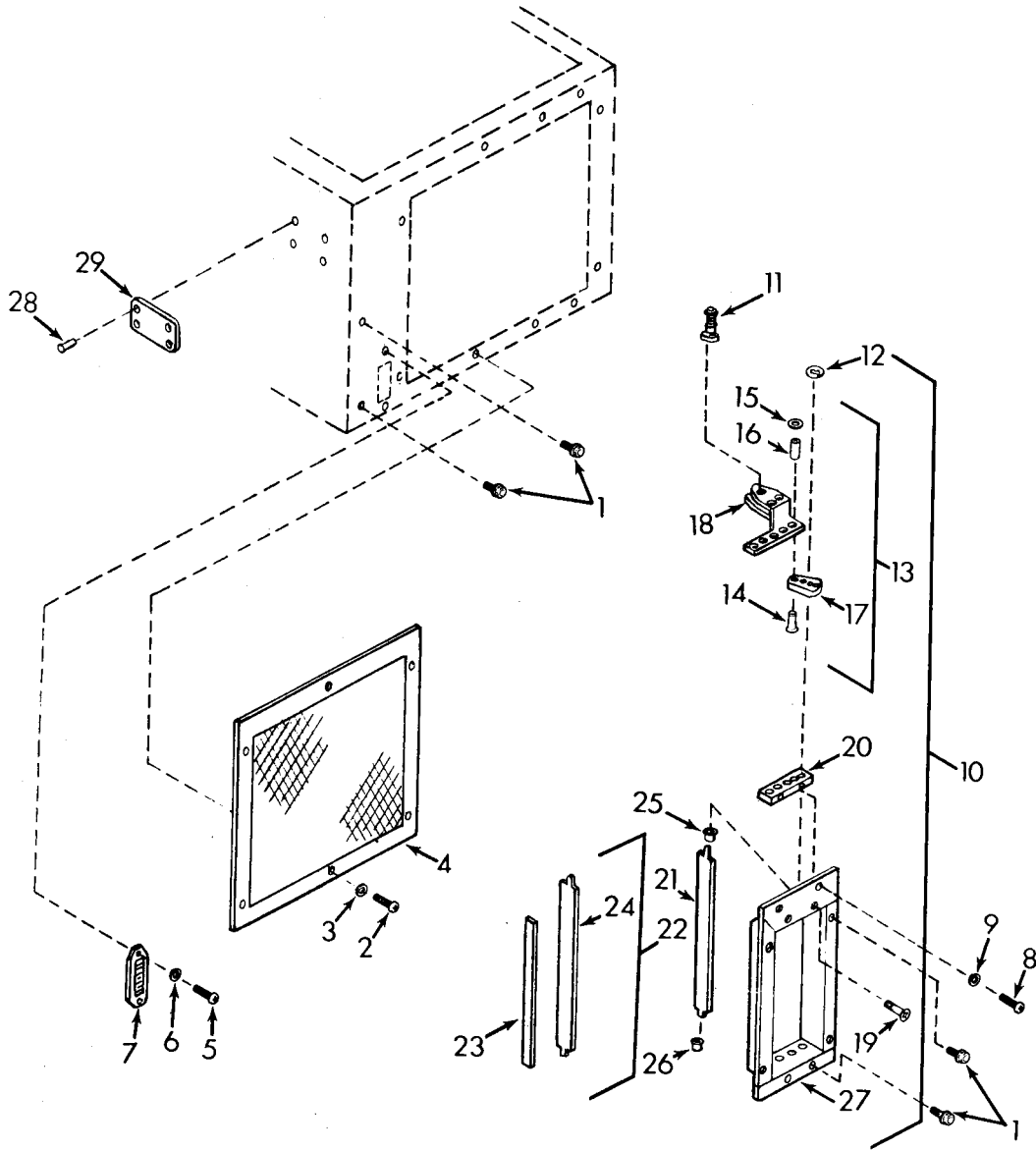

TS-4120-342-24P/5

Figure 5. Side and Rear Guards, Louvers and Instruction Plates

SECTION II

(1) ILLUSTRATION (A) FIG NO	(2) (B) ITEM NO	(3) SMR CODE	(4) NATIONAL STOCK NUMBER	(5) FSCM PART NUMBER	(6) DESCRIPTION	(7) USABLE ON CODE U/M	(8) QTY INC IN UNIT
5	1	PAOZZ	5325-00-248-6694	96906	MS27980-14N	EA	4
5	2	PAOZZ	5305-00-984-6194	96906	MS35206-246	EA	2
5	3	PAOZZ	5310-00-045-3299	96906	MS35338-42	EA	2
5	4	XBFZZ	4130-01-099-0257	97403	13216E5883	EA	1
5	5	PAOZZ	5305-00-984-6194	96906	MS35206-246	EA	2
5	6	PAOZZ	5310-00-045-3299	96906	MS35338-42	EA	2
5	7	XBFZZ	4130-01-098-3992	97403	13216E5884	EA	1
5	8	PAOZZ	5305-00-984-6194	96906	MS35206-246	EA	4
5	9	PAOZZ	5310-00-045-3299	96906	MS35338-42	EA	4
5	10	XBOCO		97403	13216E5889	EA	1
5	11	PAOZZ	5340-00-923-8544	97403	13216E6107	EA	1
5	12	PAOZZ	5310-00-855-1205	97403	13216E6106-1	EA	5
5	13	XBOOO		97403	13216E5893	EA	1
5	14	PAOZZ	5320-00-764-2432	96906	MS16535-4	EA	5
5	15	PAOZZ	5310-00-982-6580	96906	MS27183-1	EA	5
5	16	XBOZZ		97403	13216E6112	EA	5
5	17	XBOZZ		97403	13216E6113-1	EA	5
5	18	XBOZZ		97403	13216E5894	EA	1
5	19	PAOZZ	5305-00-957-7817	96906	MS24693S26	EA	4
5	20	XBOZZ		97403	13216E5892	EA	1
5	21	XBOZZ		97403	13216E5891-2	EA	1
5	22	XBOZZ		97403	13216E5891-1	EA	4
5	23	MOOOO		81349	MIL-R-6130TYPE2-GR-A-CONDS.06STK	EA	4
5	24	XBOZZ		97403	13216E5891-1-1	EA	4
5	25	PAOZZ	4130-01-028-6817	97403	13216E6103-1	EA	5
5	26	PAOZZ	4130-01-028-6816	97403	13216E6103-2	EA	5
5	27	XBOZZ		97403	13216E5890	EA	1
5	28	PAOZZ	5320-00-243-8356	96906	MS2047CAD2-4	LB	4
5	29	XBOZZ		97403	13218E7548	EA	1

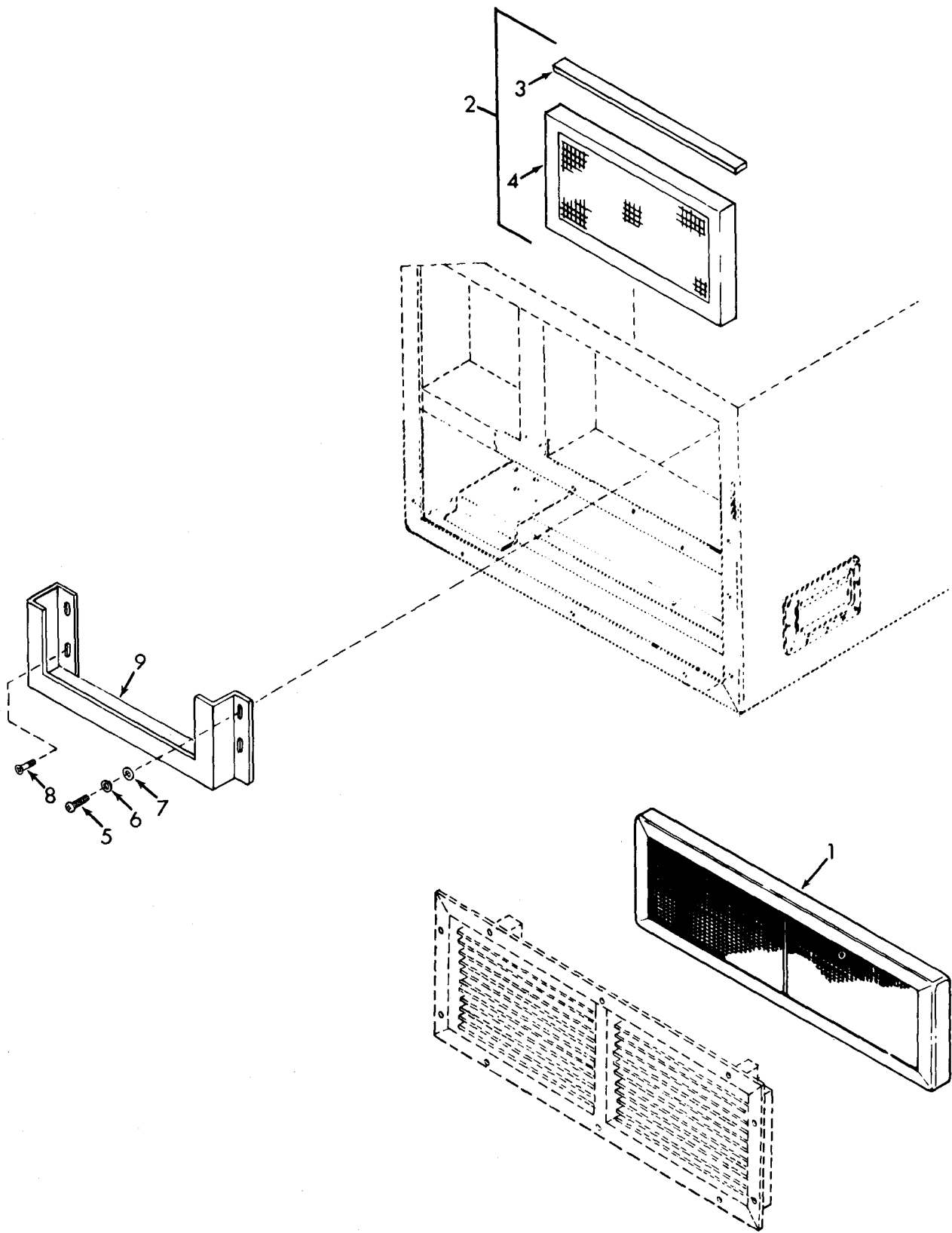

TS-4120-342-24P/6

Figure 6. Air Filter and Mist Eliminator

SECTION II

(1)	(2)	(3)	(4)	(5)	(6)	(7)	(8)	
ILLUSTRATION					DESCRIPTION		QTY	
(A)	(B)	NATIONAL		PART			INC	
FIG	ITEM	STOCK					IN	
NO	NO	CODE	NUMBER	FSCM	NUMBER	USABLE ON CODE	U/M	UNIT
GROUP 03 AIR CIRCULATING AND CONDENSATE								
DRAIN SYSTEM								
6	1	PAOZZ	4130-00-469-7686	97403	13216E6081-2		EA 1	
6	2	XBOOZ	4130-01-031-4620	97403	13220E1352		EA 1	
6	3	MOOOO			MIL-R-6130TYPE2- 81349 GR-A-CONDS.12STK		EA 1	
6	4	PAOZZ		82866	A-21-9428		EA 1	
6	5	PAOZZ	5305-00-984-6195	96906	MS35206-247		EA 2	
6	6	PAOZZ	5310-00-045-3299	96906	MS35338-42		EA 2	
6	7	PAOZZ	5310-00-765-3197	96906	MS27183-41		EA 2	
6	8	PAOZZ	5305-00-958-6373	96906	MS24693S51		EA 2	
6	9	XBOZZ		97403	13220E1144		EA 1	

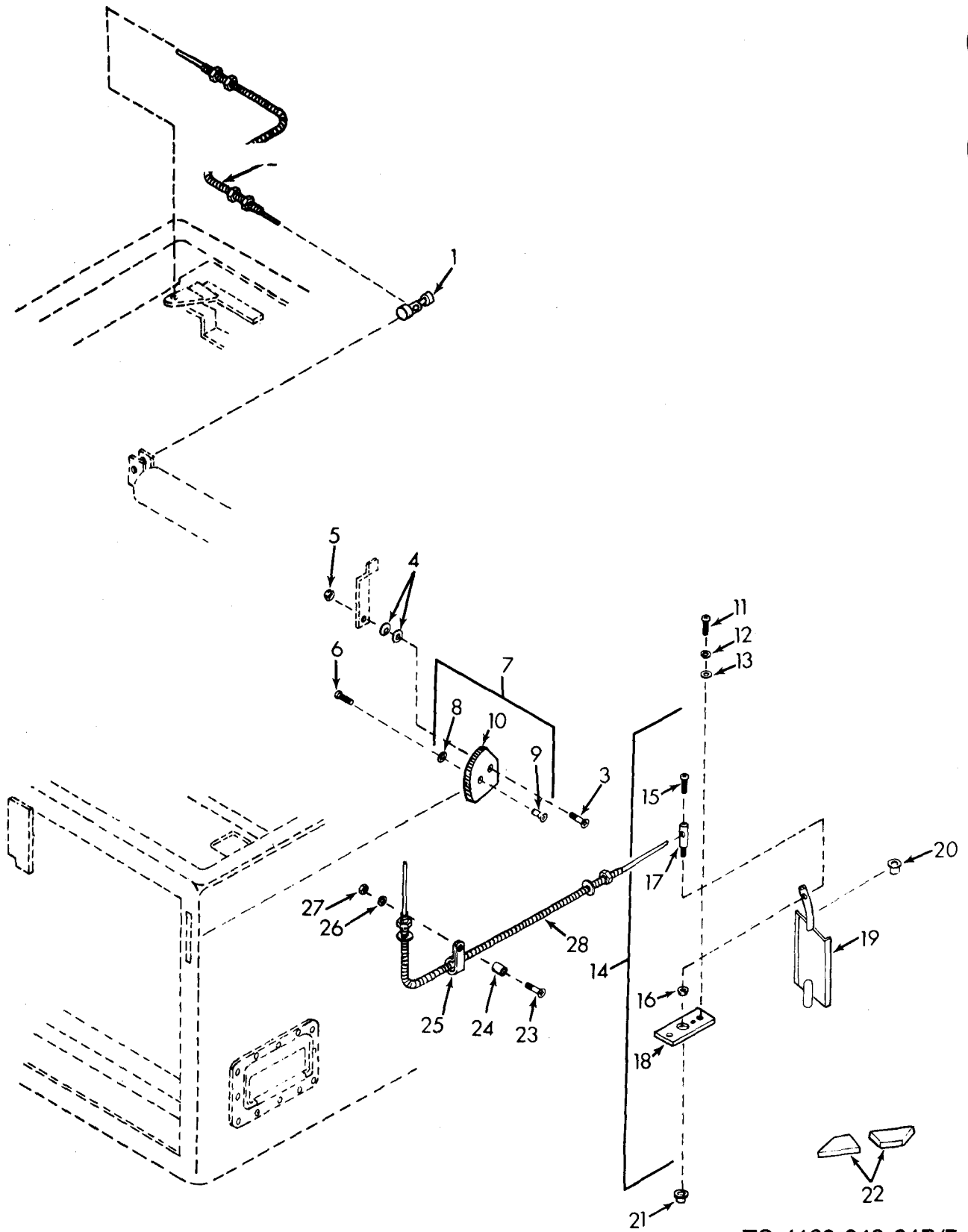

TS-4120-342-24P/7

Figure 7. Damper Controls, Linkages and Fittings

SECTION II

(1)	(2)	(3)	(4)	(5)	(6)	(7)	(8)
ILLUSTRATION					DESCRIPTION		QTY
(A)	(B)	NATIONAL		PART			INC
FIG	ITEM	STOCK	FSCM	NUMBER		USABLE ON CODE	IN
NO	NO	NUMBER				U/M	UNIT
7	1	PAOZZ 5340-00-923-8544	97403	1321656107	POST, ELECTRICAL-MEC	EA	1
7	2	PAOZZ 4130-00-448-3227	97403	1321656108-3	CONTROL ASSY, PUSH PULL	EA	1
7	3	PAOZZ 5305-00-965-5879	96906	MS24693S275	SCREW, MACHINE	EA	1
7	4	PAOZZ 5310-00-068-0054	96906	MS75044-1	WASHER, SPRING TENSION	EA	2
7	5	PAOZZ 5310-00-877-5797	96906	MS21044N3	NUT, SELF-LOCKING, HEX	EA	1
7	6	PAOZZ 5305-00-984-6191	96906	MS35206-243	SCREW, MACHINE	EA	1
7	7	XBOOO	97403	13216E6092-2	ACTUATOR, VENTILATION DAMPER	EA	1
7	8	XBOZZ	97403	13218E7512-1	RING, RETAINING	EA	1
7	9	PAOZZ 5310-00-917-8592	96906	MS27130S14	NUT, PLAIN, BLIND RIVET	EA	1
7	10	XBOZZ	97403	13216E6092-2-1	PLATE, ACTUATOR	EA	1
7	11	PAOZZ 5305-00-984-6194	96906	MS35206-246	SCREW, MACHINE	EA	2
7	12	PAOZZ 5310-00-045-3299	96906	MS35338-42	WASHER, LOCK, HELICAL	EA	2
7	13	PAOZZ 5310-00-821-2366	97403	13214E3469	WASHER, FLAT	EA	2
7	14	XBOOO	97403	13216E5886	DAMPER, ASSY, VENTILATION	EA	1
7	15	PAOZZ 5305-00-984-6191	96906	MS35206-243	SCREW, MACHINE	EA	1
7	16	PAOZZ 5310-00-081-8087	96906	MS21044N06	NUT, SELF-LOCKING, HEX	EA	1
7	17	XBOZZ	97403	13216E6093-2	POST, MECHANICAL	EA	1
7	18	XBOZZ	97403	13216E5888	COVER, VENTILATION	EA	1
7	19	XBOZZ	97403	13216E5887	DAMPER, VENTILATION	EA	1
7	20	XBOZZ	97403	13216E6096	BEARING, SLEEVE	EA	1
7	21	XBOZZ	97403	13216E6096	BEARING, SLEEVE	EA	1
7	22	MOOOO	81349	MIL-R-6130TYPE2-GR-A-CONDS. 12STK	RUBBER, CELLULAR .12 X .25 X 1.00 L	EA	4
7	23	PAOZZ 5305-00-965-5882	96906	MS24693S52	SCREW, MACHINE	EA	1
7	24	XBOZZ	97403	13216E6159-3	POST, SPACER	EA	1
7	25	PAOZZ 5340-00-726-9819	96906	MS21919DG3	CLAMP, LOOP	EA	1
7	26	PAOZZ 5310-00-045-3299	96906	MS35338-42	WASHER, LOCK, HELICAL	EA	1
7	27	PAOZZ 5310-00-934-9757	96906	MS35649-282	NUT, PLAIN, HEXAGON	EA	1
7	28	PAOZZ	97403	13216E6108-4	CONTROL ASSEMBLY, PUSH PULL	EA	1

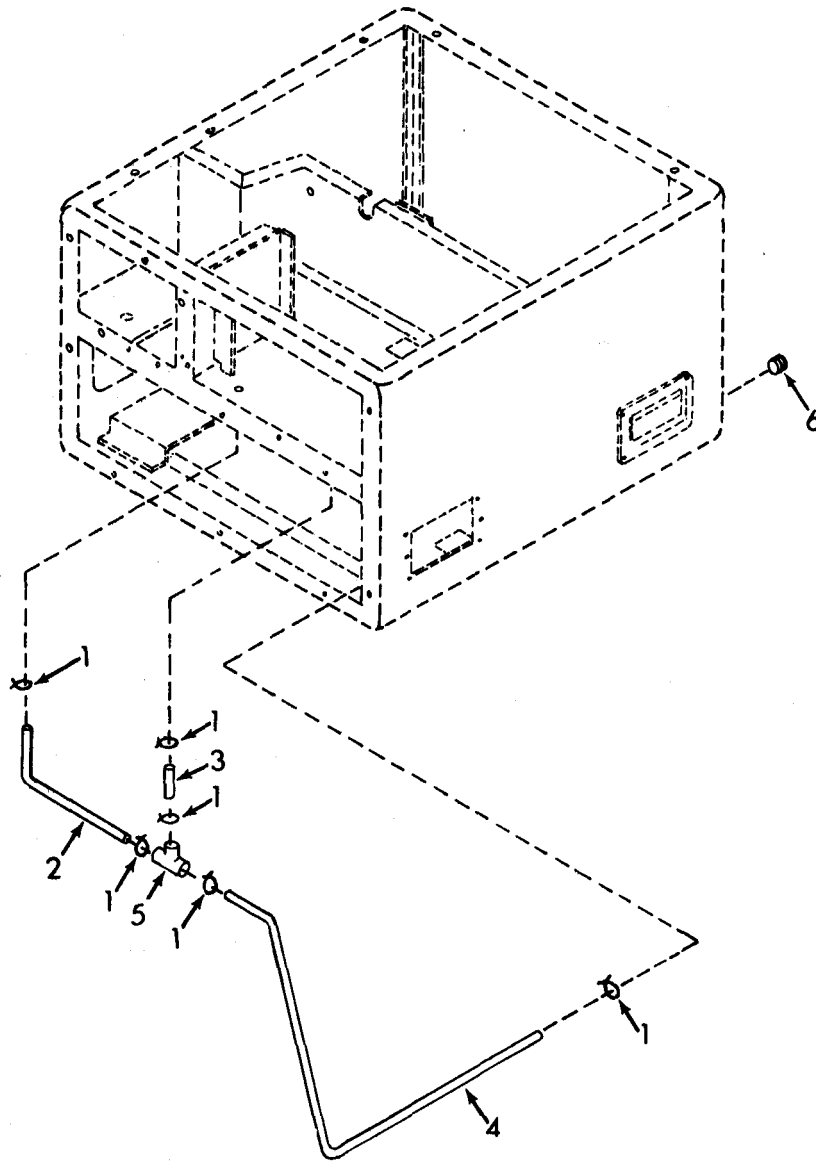

TS-4120-342-24P/8

Figure 8. Condensate Drain Tubes

SECTION II

(1)	(2)	(3)	(4)	(5)	(6)	(7)	(8)	
ILLUSTRATION		NATIONAL		DESCRIPTION			QTY	
(A)	(B)	SMR	STOCK	PART		USABLE ON CODE	U/M	
FIG	ITEM	CODE	NUMBER	FSCM	NUMBER		INC	
NO	NO						IN	
							UNIT	
8	1	XBOZZ		81348	WW-C-440TYPE-E	CLAMP .44 NOM TUBE SIZE CAD OR ZINC PLATED	EA	6
8	2	XBOZZ	9330-00-445-7017	97403	13216E6151-5	TUBING,FLEXIBLE	EA	1
8	3	XDOZZ	9330-00-445-7019	97403	13216E6151-1	TUBING,FLEXIBLE	EA	1
8	4	XBOZZ	9330-00-445-7018	97403	13216E6151-4	TUBING,FLEXIBLE	EA	1
8	5	PAOZZ	4730-01-128-3762	97403	13226E1212-1	TEE,HOSE	EA	1
8	6	PAOZZ	4730-00-985-4139	96906	MS49005-1	PLUG,PIPE-HEADLESS	EA	1

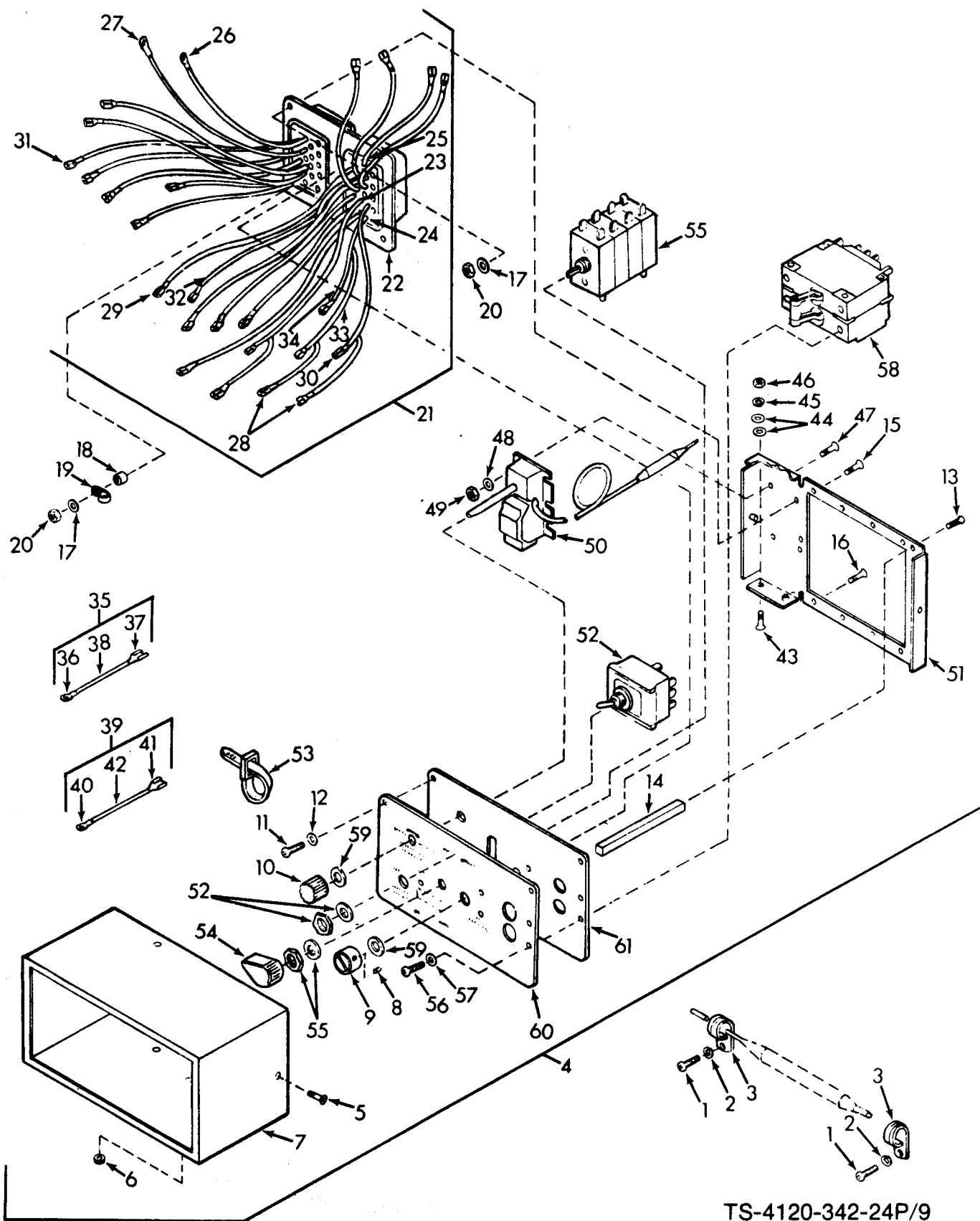

TS-4120-342-24P/9

Figure 9. Control Module

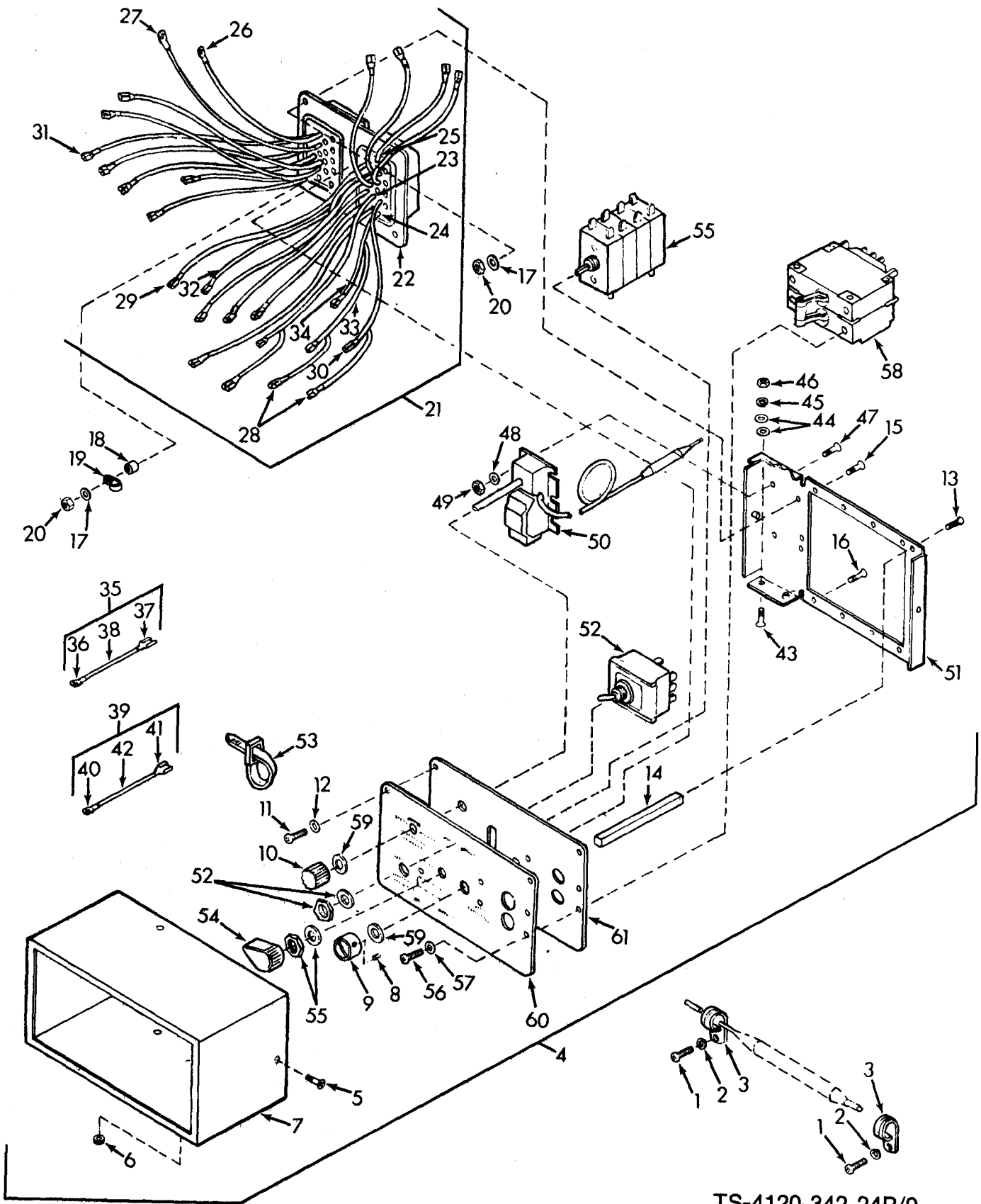

TS-4120-342-24P/9

Figure 9. Control Module

SECTION II

(1)	(2)	(3)	(4)	(5)	(6)	(7)	(8)
ILLUSTRATION					DESCRIPTION		QTY
(A) (B)		NATIONAL		PART			INC
FIG ITEM	SMR	STOCK	FSCM	NUMBER		USABLE ON CODE	IN
NO	NO	NUMBER				U/M	UNIT
GROUP 04 ELECTRICAL							
9	1	PAOZZ	5305-00-984-6193	96906	MS35206-245	SCREW, MACHINE	EA 2
9	2	PAOZZ	5310-00-045-3299	96906	MS35338-42	WASHER, LOCK, HELICAL	EA 2
9	3	PAOZZ	5340-00-543-4394	96906	MS21919DG6	CLAMP, LOOP	EA 2
9	4	PBOOO		97403	13218E7523	CONTROL MODULE ASSY	EA 1
9	5	PAOZZ	5305-00-959-4743	96906	MS24693S5	SCREW, MACHINE	EA 4
9	6	XDOZZ	5325-00-400-4901	9906	MS35489-1S	GROMMET, NONMETALLIC	EA 1
9	7	XBOZZ		97403	13216E6202	COVER, CONTROL MODULE	EA 1
9	8	PAOZZ	5305-00-851-2287	96906	MS51023-18	SETSCREW	EA 1
9	9	XBOZZ	5355-00-470-1698	97403	13216E6207	KNOB	EA 1
9	10	PAOZZ	5355-00-051-9146	96906	MS25167P18	KNOB	EA 1
9	11	PAOZZ	5305-00-865-3895	96906	MS21090-0621	SCREW, SELF-LOCKING	EA 3
9	12	PAOZZ	5310-00-983-8483	96906	MS27183-5	WASHER, FLAT	EA 3
9	13	PAOZZ	5305-00-460-4589	96906	MS21093-0619	SCREW, SELF-LOCKING	EA 3
9	14	XBOZZ		97403	13216E6199-1	POST	EA 3
9	15	PAOZZ	5305-00-837-3343	96906	MS24693S28	SCREW, MACHINE	EA 7
9	16	PAOZZ	5305-00-957-7820	96906	MS24693S31	SCREW, MACHINE	EA 1
9	17	PAOZZ	5310-00-983-8483	96906	MS27183-5	WASHER, FLAT	EA 8
9	18	XBOZZ		97403	13216E6159-11	POST SPACER	EA 1
9	19	PAOZZ	5340-00-565-0011	96906	MS21919DG2	CLAMP, LOOP	EA 1
9	20	PAOZZ	5310-00-081-8087	96906	MS21044N06	NUT, SELF-LOCKING, HEX	EA 8
9	21	XBOOO		97403	13216E6195	CONNECTOR W/LEADS	EA 1
9	22	PBOZZ	5935-00-137-4256	97403	13216E6209-2	CONNECTOR, RECEPTACLE, ELECTRICAL	EA 1
9	23	MOOOZ		81349	M23053/5-105-0	INSULATION SLEEVING .187 ID X .020 WALL X .75 L	FT 1
9	24	MOOOZ		81349	MS23053/5-106-0	INSULATION SLEEVING .250 ID Z .025 WALL X .75 L	FT 1
9	25	MOOOZ		81349	M2053/5-104-0	INSULATION SLEEVING .125 ID X .020 WALL X .75 L	FT 1
9	26	PAOZZ	5940-00-143-4774	96906	MS25036-153	TERMINAL, LUG	EA 1
9	27	PAOZZ	5940-00-557-1629	96906	MS25036-149	TERMINAL, LUG	EA 1
9	28	PAOZZ	5940-00-926-0085	97403	13216E6191-2	CLAMP, ELECTRICAL	EA 11
9	29	PAOZZ	5940-00-948-9686	97403	13216E6191-1	TERMINAL, QUICK DISC	EA 5
9	30	PAOZZ	5940-00-432-2660	97403	13216E6191-3	TERMINAL, QUICK DISC	EA 7
9	31	PAOZZ	5940-00-150-4682	97403	13216E6192	TERMINAL, QUICK DISC	EA 2
9	32	MOOOO		81349	M5086/2-20-9	WIRE, ELECTRICAL	FT 6
9	33	MOOOZ		81349	M5086/2-16-9	WIRE, ELECTRICAL	FT 10
9	34	MOOOZ		81349	M5086/2-12-9	WIRE, ELECTRICAL	FT 2
9	35	XBOOO		97403	13216E6189-2	LEAD, ELECTRICAL	EA 1
9	36	PAOZZ	5940-00-557-1629	96906	MS25036-149	TERMINAL, LUG	EA 1
9	37	PAOZZ	5940-00-948-9686	97403	13216E6191-1	TERMINAL, QUICK DISC	EA 1
9	38	MOOOO		81349	M5086/2-20-9	WIRE, ELECTRICAL	FT 1
9	39	XBOZZ	6150-01-033-8700	97403	13216E6189-1	LEAD, ELECTRICAL	EA 1

SECTION II

(1)	(2)	(3)	(4)	(5)	(6)	(7)	(8)
ILLUSTRATION		NATIONAL STOCK		PART		DESCRIPTION	
(A) FIG NO	(B) ITEM NO	SMR CODE	STOCK NUMBER	FSCM	PART NUMBER	USABLE ON CODE	QTY INC IN UNIT
9	40	PAOZZ	5940-00-557-1629	96906	MS25036-149		EA 1
9	41	PAOZZ	5940-00-948-9686	97403	13216F6191-1		EA 1
9	42	MOOOO		81349	M5086/2-20-9		PT 1
9	43	PAOZZ	5305-00-063-3503	96906	MS24693S50		EA 1
9	44	PAOZZ	5310-00-809-8544	96906	MS27183-7		EA 2
9	45	PAOZZ	5310-00-559-0070	96906	MS35333-38		EA 1
9	46	PAOZZ	5310-00-934-9757	96906	MS35649-282		EA 1
9	47	PAOZZ	5305-00-837-3343	96906	MS24693S28		EA 4
9	48	PAOZZ	5310-00-983-8483	96906	MS27183-5		EA 4
9	49	PAOZZ	5310-00-081-8087	96906	MS21044N06		EA 4
9	50	PAOZZ	5930-00-482-5774	97403	13216E6203-1		EA 1
9	51	XBOZZ		97403	13216E6198		EA 1
9	52	PAOZZ	5930-00-482-2385	97403	13216E6200		EA 1
9	53	PAOZZ	5975-01-013-2742	96906	MS3367-1-9		EA 6
9	57	PAOZZ	5355-00-556-0145	96906	MS91528-1K2B		EA 1
9	55	PAOZZ	5930-00-236-2351	97403	13216E6201		EA 1
9	56	PAOZZ	5305-00-865-3895	96906	MS21090-0621		EA 4
9	57	PAOZZ	5310-00-983-8483	96906	MS27183-5		EA 4
9	58	PAOZZ	5925-00-482-5769	97403	13216E6206-2		EA 1
9	59	PAOZZ	5325-00-185-0012	96906	MS35489-35		EA 2
9	60	XBOZZ		97403	13216E6197-1		EA 1
9	61	XBOZZ		97403	13216E6196-1		EA 1

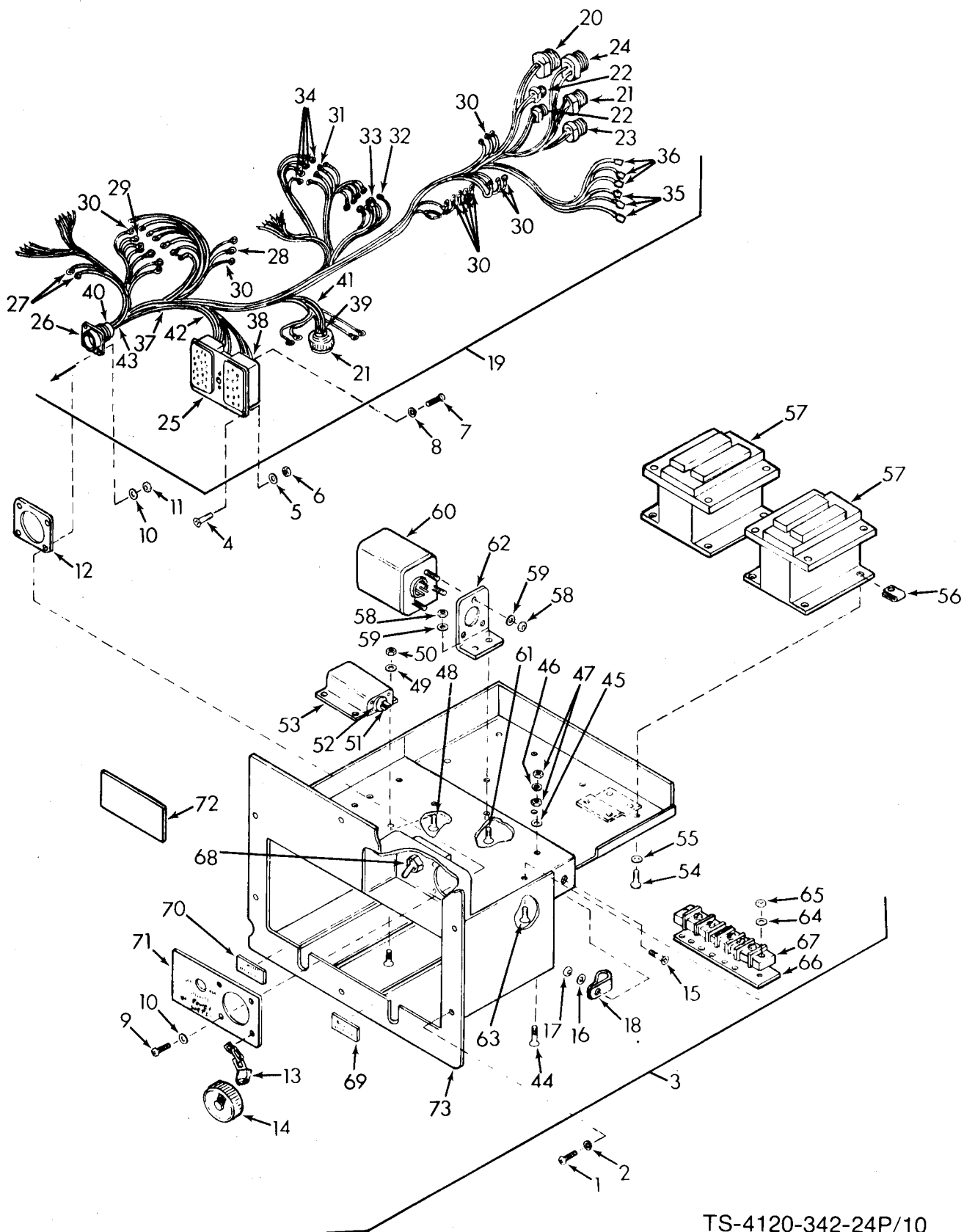

TS-4120-342-24P/10

Figure 10. Junction Box

SECTION II

(1)	(2)	(3)	(4)	(5)	(6)	(7)	(8)
ILLUSTRATION					DESCRIPTION		QTY
(A) (B)		NATIONAL		PART			INC
FIG ITEM	SMR	STOCK	FSCM	NUMBER		USABLE ON CODE	IN
NO NO	CODE	NUMBER				U/M	UNIT
10	1	PAOZZ	5305-00-984-6194	96906	MS35206-246	SCREW,MACHINE	EA 7
10	2	PAOZZ	5310-00-045-3299	96906	MS35338-42	WASHER,LOCK,HELICAL	EA 7
10	3	XBOOZ	5975-01-050-5728	97403	13218E7522	JUNCTION BOX ASSEM	EA 1
10	4	PAOZZ	5305-00-808-7832	96906	MS24693S29	SCREW,MACHINE	EA 8
10	5	PAOZZ	5310-00-983-8483	96906	MS27183-5	WASHER,FLAT	EA 8
10	6	PAOZZ	5310-00-081-8087	96906	MS21044N06	NUT,SELF-LOCKING,HEX	EA 8
10	7	PAOZZ	5305-00-952-0759	96906	MS35207-276	SCREW,MACHINE	EA 1
10	8	PAOZZ	5310-00-582-5965	96906	MS35338-44	WASHER,LOCK	EA 1
10	9	PAOZZ	5305-00-983-6730	96906	MS35206-218	SCREW,MACHINE	EA 4
10	10	PAOZZ	5310-00-950-1310	96906	MS27183-4	WASHER,FLAT	EA 8
10	11	PAOZZ	5310-00-811-6419	96906	MS21042-04	NUT,SELF-LOCKING,HEX	EA 4
10	12	PAOZZ	5330-00-508-0753	96906	MS52000-6	GASKET	EA 1
10	13	MOOOZ		81349	M23053/5-106-0	INSULATION SLEEVING .25 ID X .025 WALL X 3.25 L	FT 1
10	14	PAOZZ	5935-00-500-5008	96906	MS25043-18D	COVER,ELECTRICAL CONNECTOR RECEPTACLE	EA 1
10	15	PAOZZ	5305-00-957-7086	96906	MS24693S273	SCREW,MACHINE	EA 1
10	16	PAOZZ	5310-00-823-8804	96906	MS27183-9	WASHER,FLAT	EA 1
10	17	PAOZZ	5310-00-877-5797	96906	MS21044N3	NUT,SELF-LOCKING,HEX	EA 1
10	18	PAOZZ	5340-00-200-2729	96906	MS21919DG14	CLAMP,LOOP	EA 1
10	19	MOOOO		97403	13220F5606	WIRING HARNESS	EA 1
10	20	PAOZZ	5935-00-482-2384	97403	13216E6193-3	CONNECTOR,RECEPTACLE,ELECTRICAL	EA 1
10	21	PAOZZ	5935-00-482-2391	97403	13216E6193-2	CONNECTOR,RECEPTACLE,ELECTRICAL	EA 2
10	22	PAOZZ	5935-00-482-2392	97403	13216E6193-1	CONNECTOR,RECEPTACLE,ELECTRICAL	EA 2
10	23	PAOZZ	5935-00-482-2387	97403	13216E6193-4	CONNECTOR,RECEPTACLE,ELECTRICAL	EA 1
10	24	PAOZZ	5935-00-482-2393	97403	13216E6193-5	CONNECTOR,RECEPTACLE,ELECTRICAL	EA 1
10	25	PAOZZ	5935-00-482-2390	97403	13216E6177	CONNECTOR,RECEPTACLE,ELECTRICAL	EA 1
10	26	PAOZZ	5935-00-838-3860	96906	MS3100R18-11P	CONNECTOR,RECEPTACLE,ELECTRICAL	EA 1
10	27	PAOZZ	5940-00-813-0698	96906	MS25036-101	TERMINAL,LUG	EA 2
10	28	PAOZZ	5940-00-557-1629	96906	MS25036-149	TERMINAL,LUG	EA 19
10	29	PAOZZ	5940-00-143-4774	96906	MS25036-153	TERMINAL,LUG	EA 7
10	30	PAOZZ	5940-00-143-4775	96906	MS25036-156	TERMINAL,LUG	EA 15
10	31	PAOZZ	5940-00-143-4771	96906	MS25036-103	TERMINAL,LUG	EA 7
10	32	PAOZZ	5940-00-143-4794	96906	MS25036-112	TERMINAL,LUG	EA 4
10	33	PAOZZ	5940-00-836-0358	96906	MS17143-13	TERMINAL,LUG	EA 1
10	34	PAOZZ	5940-00-836-0360	96906	MS17143-15	TERMINAL,LUG	EA 3
10	35	PAOZZ	5940-00-948-9686	97403	13216E6191-1	TERMINAL,QUICK DISC	EA 7
10	36	PAOZZ	5940-00-926-0085	97403	13216E6191-2	TERMINAL QUICK DISC	EA 7
10	37	PAOZZ	5975-01-013-2742	96906	MS3367-1-9	STRAP,TIEDOWN,ELEC	EA 50
10	38	MOOOZ		81349	M23053/5-104-0	INSULATION SLEEVING .125 X .020 WALL X .75 L	FT 1
10	39	MOOOZ		81349	M23053/5-105-0	INSULATION SLEEVING .187 ID X .020 WALL X .75 L	FT 1
10	40	MOOOZ		81349	M23053/5-106-0	INSULATION SLEEVING .250 ID X .025 WALL X .75 L	FT 1

SECTION II

(1) ILLUSTRATION (A) FIG NO	(2) ITEM NO	(3) SMR CODE	(4) NATIONAL STOCK NUMBER	(5) PART FSCM NUMBER	(6) DESCRIPTION	(7) USABLE ON CODE	(8) QTY INC IN UNIT
10	41	MOOOO		81349 M5086/2-20-9	WIRE,ELECTRICAL	FT	57
10	42	MOOOZ		81349 M5086/2-16-9	WIRE,ELECTRICAL	FT	45
10	43	MOOOZ		81349 M5086/2-12-9	WIRE,ELECTRICAL	FT	49
10	44	PAOZZ	5305-00-965-5882	96906 MS24693S52	SCREW,MACHINE	EA	1
10	45	PAOZZ	5310-00-809-8544	96906 MS27183-7	WASHER,FLAT	EA	1
10	46	PAOZZ	5310-00-045-3299	96906 MS35338-42	WASHER,LOCK,HELICAL	EA	1
10	47	PAOZZ	5310-00-934-9757	96906 MS35649-282	NUT,PLAIN,HEXAGON	EA	2
10	48	PAOZZ	5305-00-837-3343	96906 MS24693S28	SCREW,MACHINE	EA	4
10	49	PAOZZ	5310-00-983-8483	96906 MS27183-5	WASHER,FLAT	EA	4
10	50	PAOZZ	5310-00-081-8087	96906 MS21044N06	NUT,SELF-LOCKING,HEX	EA	4
10	52	MOOOZ		81349 M23053/5-104-0	INSULATION SLEEVING .125 ID X .020 WALL X .75 L	FT	1
10	53	PAOZZ	5945-00-007-7669	97403 13216E6182-3	RELAY,SOLID STATE	EA	1
10	54	PAOZZ	5305-00-989-4864	96906 MS35207-245	SCREW,MACHINE	EA	8
10	55	PAOZZ	5310-00-809-8544	96906 MS27183-7	WASHER,FLAT	EA	8
10	56	PAOZZ	5310-00-917-6365	96906 MS90724-29	NUT,SHEET SPRING TYPE	EA	8
10	57	PAOZZ	5945-00-549-6348	96906 MS24192D1	RELAY,ELECTROMAGNET .0. TYPE 2,NON-HERMETICALLY SEALED DC COIL	EA	2
10	58	PAOZZ	5310-00-081-8087	96906 MS21044N06	NUT,SELF-LOCKING,HE	EA	5
10	59	PAOZZ	5310-00-983-8483	96906 MS27183-5	WASHER,FLAT	EA	5
10	60	PAOZZ		97403 13216E6184	RELAY,ARMATURE	EA	1
10	61	PAOZZ	5305-00-837-3343	96906 MS24693S28	SCREW,MACHIINE	EA	2
10	62	XBOZZ		97403 13216E929	BRACKET,ARMATURE RELAY	EA	1
10	63	PAOZZ	5305-00-957-7821	96906 MS24693S54	SCREW,MACHINE	EA	2
10	64	PAOZZ	5310-00-809-8544	96906 MS27183-7	WASHER,FLAT	EA	2
10	65	PAOZZ	5310-00-811-3494	96906 MS21044N08	NUT,SELF-LOCKING,HEX	EA	2
10	66	XBOZZ		97403 13216E6221-3	MARKER STRIP	EA	1
10	67	XBOZZ		97403 13216F6232	TERMINAL BOARD	EA	1
10	68	PAOZZ	5925-00-406-9653	97403 13216E6178-1	CIRCUIT BREAKER	EA	1
10	69	XBOZZ	9905-00-183-6658	97403 13216E6179	PLATE,INSTRUCTION,HIGH PRESSURE RESET	EA	1
10	70	XBOZZ	9905-00-183-6659	97403 13216E6180	PLATE,IDENTIFICATION LOW PRESSURE RESET	EA	1
10	71	XBOZZ		97403 13216E5926	PLATE,DESIGNATION,POWER AND CIRCUIT BREAKER	EA	1
10	72	XBOZZ		97403 13218E6959	PLATE,INSTRUCTION,CAUTION	EA	1
10	73	XBOZZ		97403 13216E5925	JUNCTION BOX	EA	1

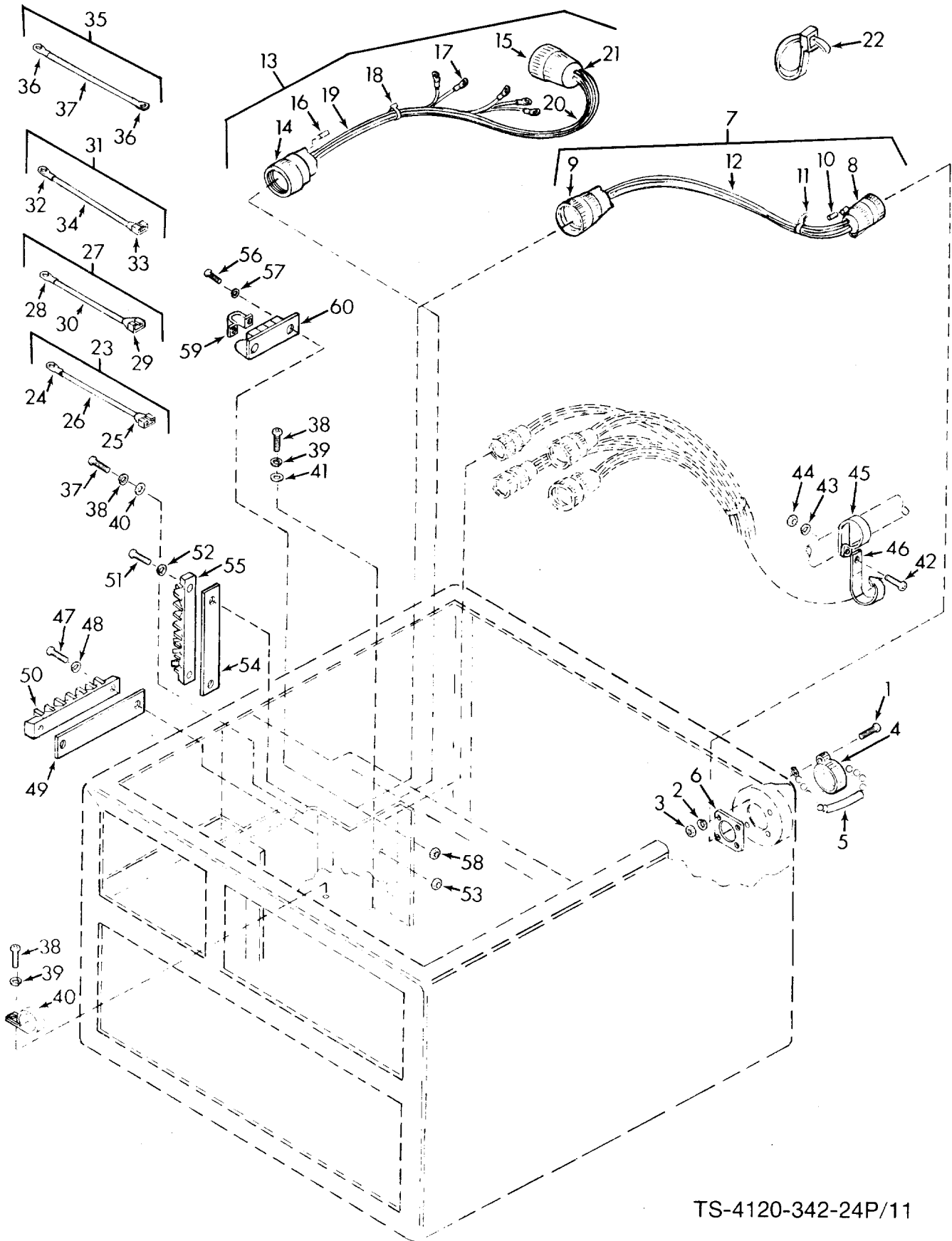

TS-4120-342-24P/11

Figure 11. Wiring Harnesses and Terminal Boards

SECTION II

(1)	(2)	(3)	(4)	(5)	(6)	(7)	(8)
ILLUSTRATION					DESCRIPTION		QTY
(A)	(B)	NATIONAL		PART			INC
FIG	ITEM	STOCK	FSCM	NUMBER		USABLE ON CODE	IN
NO	NO	NUMBER				U/M	UNIT
11	1	PAOZZ 5305-00-889-2999	96906	MS35206-217	SCREW, MACHINE		EA 4
11	2	PAOZZ 5310-00-543-2410	96906	MS35338-40	WASHER, LOCK		EA 4
11	3	PAOZZ 5310-00-934-9739	96906	MS35649-242	NUT, PLAIN, HEXAGON		EA 4
11	4	PAOZZ 5935-00-500-5008	96906	MS25043-18D	COVER, ELECTRICAL CONNECTOR		EA 1
11	5	MOOOZ	81349	M23053/5-106-0	INSULATION SLEEVING .250 ID X .025 WALL X 3.25 L		FT 1
11	6	PAOZZ 5330-00-079-7840	96906	MS51007-6	GASKET		EA 1
11	7	XBOOO	97403	13216E6216	CABLE ASSY. POWER IN PUT, AUXILIARY		EA 1
11	8	PAOZZ 5935-00-838-3860	96906	MS3100R18-11P	CONNECTOR, RECEPTACLE, WALL MTG		EA 1
11	9	PAOZZ 5935-00-725-4153	96906	MS3106R18-11S	CONNECTOR, PLUG, ELOEC		EA 1
11	10	XBOZZ 5935-00-565-9503	96906	MS25251-12	PLUG, END SEAL, ELEC		EA 4
11	11	PAOZZ 5975-01-013-2742	96906	MS3367-1-9	STRAP TIEDOWN, ELEC		EA 14
11	12	MOOOZ	81349	M5086/2-12-9	WIRE, ELECTRICAL		FT 11
11	13	MOOOO	97403	13216E5933	WIRING HARNESS, BRANCHED, COMPRESSOR		EA 1
11	14	PAOZZ 5935-00-816-8645	96906	MS3106R20-15P	CONNECTOR, PLUG, ELEC		EA 1
11	15	PAOZZ 5935-00-816-8646	96906	MS3106R20-15S	CONNECTOR, PLUG, ELEC		EA 1
11	16	XBOZZ 5935-00-565-9503	96906	MS25251-12	PLUG, END SEAL, ELEC		EA 1
11	17	PAOZZ 5940-00-143-4775	96906	MS25036-156	TERMINAL, LUG		EA 5
11	18	PAOZZ	96906	MS3367-1-9	STRAP, TIEDOWN ELEC		EA 7
11	19	MOOOO	81349	M5086/2-20-9	WIRE, ELECTRICAL		FT 4
11	20	MOOOZ	81349	M5086/2-12-9	WIRE, ELECTRICAL		FT 16
11	21	MOOOZ	81349	M5086/2-16-9	WIRE, ELECTRICAL		FT 4
11	22	PAOZZ 5975-01-013-2742	96906	MS3367-1-9	STRAP, TIEDOWN, ELEC		EA 20
11	23	XBOOO	97403	13216E6189-18	LEAD, ELECTRICAL		EA 1
11	24	PAOZZ 5940-00-143-4774	96906	MS25036-153	TERMINAL, LUG		EA 1
11	25	PAOZZ 5940-00-926-0085	97403	13216E6191-2	CLAMP, ELECTRICAL		EA 1
11	26	MOOOZ	81349	M5086/2-16-9	WIRE, ELECTRICAL		FT 2
11	27	XBOOO	97403	13216E6189-20	LEAD, ELECTRICAL		EA 1
11	28	PAOZZ 5940-00-143-4774	96906	MS25036-153	TERMINAL, LUG		EA 1
11	29	PAOZZ 5940-00-926-0085	97403	13216E6191-2	CLAMP, ELECTRICAL		EA 1
11	30	MOOOZ	81349	M5086/2-16-9	WIRE, ELECTRICAL		FT 2
11	31	XBOOO	97403	13216E6189-19	LEAD, ELECTRICAL		EA 1
11	32	PAOZZ 5940-00-143-4774	96906	MS25036-153	TERMINAL, LUG		EA 1
11	33	PAOZZ 5940-00-926-0085	97403	13216E6191-2	CLAMP, ELECTRICAL		EA 1
11	34	MOOOZ	81349	M5086/2-16-9	WIRE, ELECTRICAL		FT 2
11	35	XBOOO	97403	13216E6189-17	LEAD ELECTRICAL		EA 1
11	36	PAOZZ 5940-00-143-4774	96906	MS25036-153	TERMINAL, LUG		EA 2
11	37	MOOOZ	81349	M5086/2-16-9	WIRE, ELECTRICAL		FT 1
11	38	PAOZZ 5305-00-984-6194	96906	MS35206-246	SCREW, MACHINE		EA 3
11	39	PAOZZ 5310-00-045-3299	96906	MS35338-42	WASHER, LOCK, HELICAL		EA 3
11	40	PAOZZ 5340-00-682-1617	96906	MS21919DG12	CLAMP, LOOP		EA 1

SECTION II

(1)	(2)	(3)	(4)	(5)	(6)	(7)	(8)
ILLUSTRATION		NATIONAL STOCK		DESCRIPTION		QTY INC IN UNIT	
(A) FIG NO	(B) ITEM NO	SMR CODE	NUMBER	FSCM	PART NUMBER	USABLE ON CODE	U/M
11	41	PAOZZ	5310-00-809-8544	96906	MS27183-7	WASHER, FLAT	EA 2
11	42	PAOZZ	5305-00-984-6211	96906	MS35206-264	SCREW, MACHINE	EA 1
11	43	PAOZZ	5310-00-045-3296	96906	MS35338-43	WASHER, LOCK, HELICAL	EA 1
11	44	PAOZZ	5310-00-934-9758	96906	MS35649-202	NUT, PLAIN, HEXAGON	EA 1
11	45	PAOZZ	5340-00-598-0597	96906	MS21919DG8	CLAMP, LOOP	EA 1
11	46	PAOZZ	5975-00-906-2414	97403	13208E8536	STRAP, TIEDOWN, ELEC	EA 1
11	47	PAOZZ	5305-00-984-6197	96906	MS35206-249	SCREW, MACHINE	EA 2
11	48	PAOZZ	5310-00-045-3299	96906	MS35338-42	WASHER, LOCK, HELICAL	EA 2
11	49	XBOZZ		97403	13216E6221-3	MARKER, STRIP	EA 1
11	50	XBOZZ		97403	13216E6232	TERMINAL BOARD	EA 1
11	51	PAOZZ	5305-00-984-6194	96906	MS35206-246	SCREW, MACHINE	EA 2
11	52	PAOZZ	5310-00-045-3299	96906	MS35338-42	WASHER, LOCK, HELICAL	EA 2
11	53	PAOZZ	5310-00-934-9757	96906	MS35649-282	NUT, PLAIN, HEXAGON	EA 2
11	54	XBOZZ		97403	13216E6221-1	MARKER STRIP	EA 1
11	55	XBOZZ		97403	13216E6220-1	TERMINAL BOARD	EA 1
11	56	PAOZZ	5305-00-984-6194	96906	MS35206-246	SCREW, MACHINE	EA 2
11	57	PAOZZ	5310-00-045-3299	96906	MS35338-42	WASHER, LOCK, HELICAL	EA 2
11	58	PAOZZ	5310-00-934-9757	96906	MS35649-282	NUT, PLAIN, HEXAGON	EA 2
11	59	XBOZZ		30554	69-651-2	JUMPER, TERMINAL BOARD	EA 1
11	60	XBOZZ		97403	13219E9552-8	TERMINAL BLOCK	EA 1

PAGE 33 IN BLANK

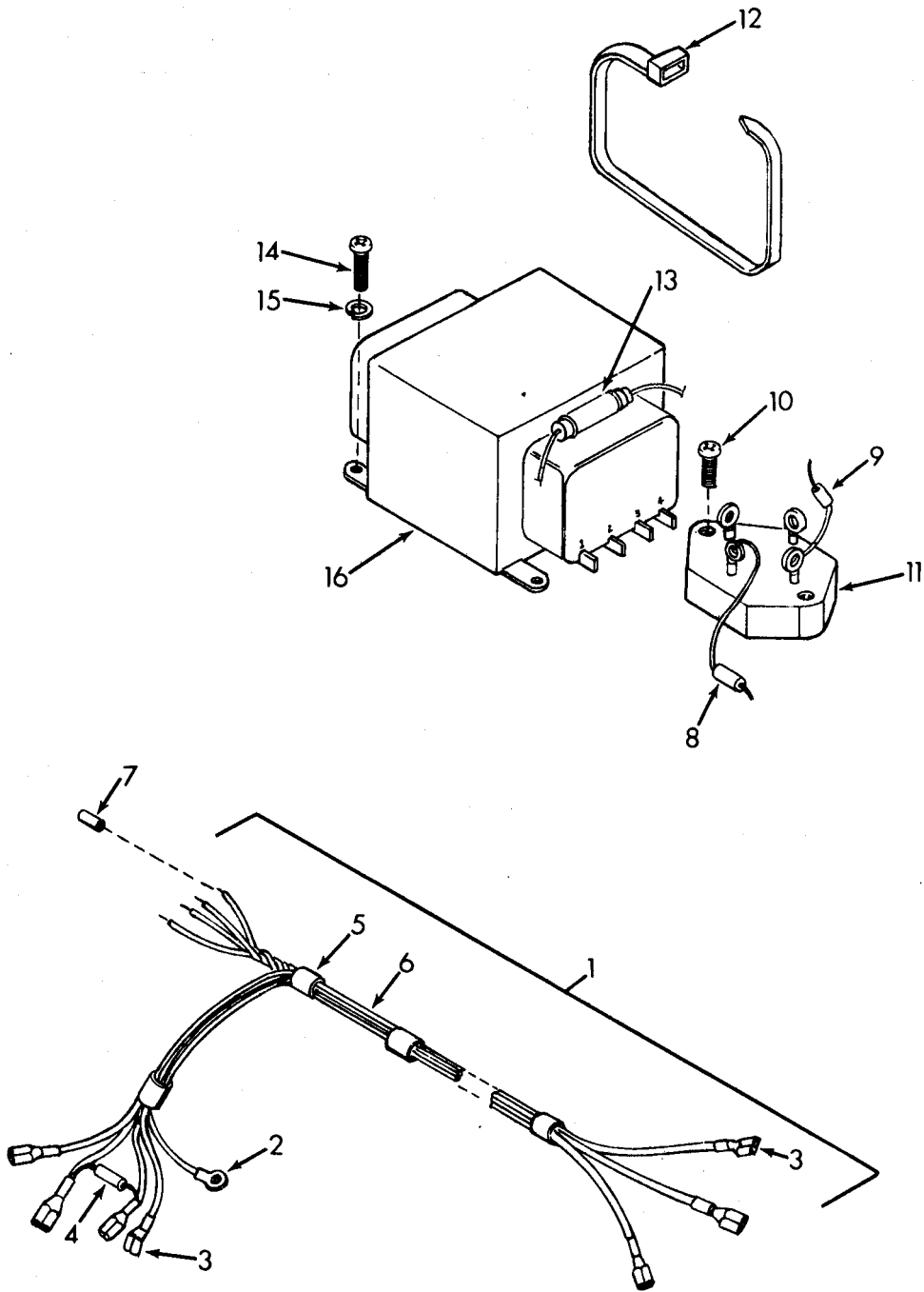

Figure 12. Transformer and Rectifier Assembly

SECTION II

(1) ILLUSTRATION (A) FIG NO	(2) ITEM NO	(3) SMR CODE	(4) NATIONAL STOCK NUMBER	(5) PART FSCM NUMBER	(6) DESCRIPTION	(7) USABLE ON CODE U/M	(8) QTY INC IN UNIT
12	1	XBOOO		97403 13220E5283	WIRING HARNESS, TRANSFORMER AND RECTIFIER	EA	1
12	2	PAOZZ	5940-00-557-1629	96906 MS25036-149	TERMINAL, LUG	EA	1
12	3	PAOZZ	5940-00-948-9686	97403 13216E6191-1	TERMINAL, QUICK	EA	7
12	4	PAOZZ	5910-00-099-0541	81349 M39014/05-2461	CAPACITOR, FIXED	EA	1
12	5	PAOZZ	5975-01-013-2742	96906 MS3367-1-9	STRAP, TIEDOWN, ELEC	EA	10
12	6	MOOOO		81349 M5086/2-20-9	WIRE, ELECTRICAL	FT	6
12	7	MOOOZ		81349 M23053/5-104-0	INSULATION SLEEVING .125 ID X WALL X .75 L	FT	1
12	8	PAOZZ	5910-01-034-9282	97403 13218E6961	CAPACITOR, FIXED	EA	1
12	9	PAOZZ	5910-00-099-0541	81349 M39014/05-2461	CAPACITOR, FIXED	EA	1
12	10	PAOZZ	5305-00-984-4977	96906 MS35206-220	SCREW, MACHINE	EA	2
12	11	PAOZZ	5961-00-689-3166	97403 13216E6223	RECTIFIER, SEMICONDUCTOR DEVICE	EA1	1
12	12	PAOZZ	5975-00-133-8696	96906 MS3367-6-9	STRAP, TIEDOWN, ELEC	EA	1
12	13	XDOZZ	5905-01-040-7881	97403 13220E6838	RESISTOR, FIXED, WIRE	EA	1
12	14	PAOZZ	5305-00-984-6194	96906 MS35206-246	SCREW, MACHINE	EA	4
12	15	PAOZZ	5310-00-045-3299	96906 MS35338-42	WASHER, LOCK, HELICAL	EA	4
12	16	PAOZZ	5950-00-191-3215	97403 13216E6214	TRANSFORMER, POWER DISTRIBUTION	EA	1

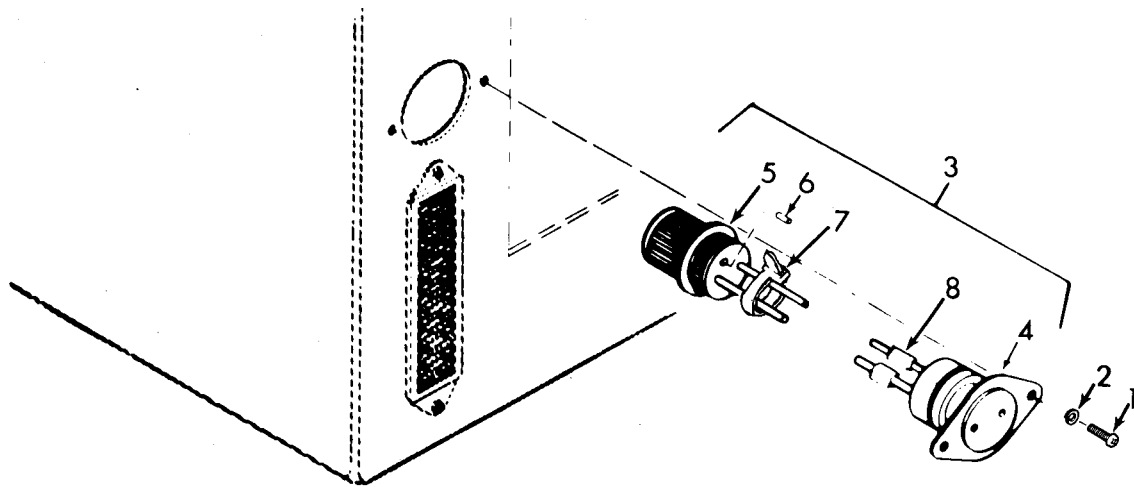
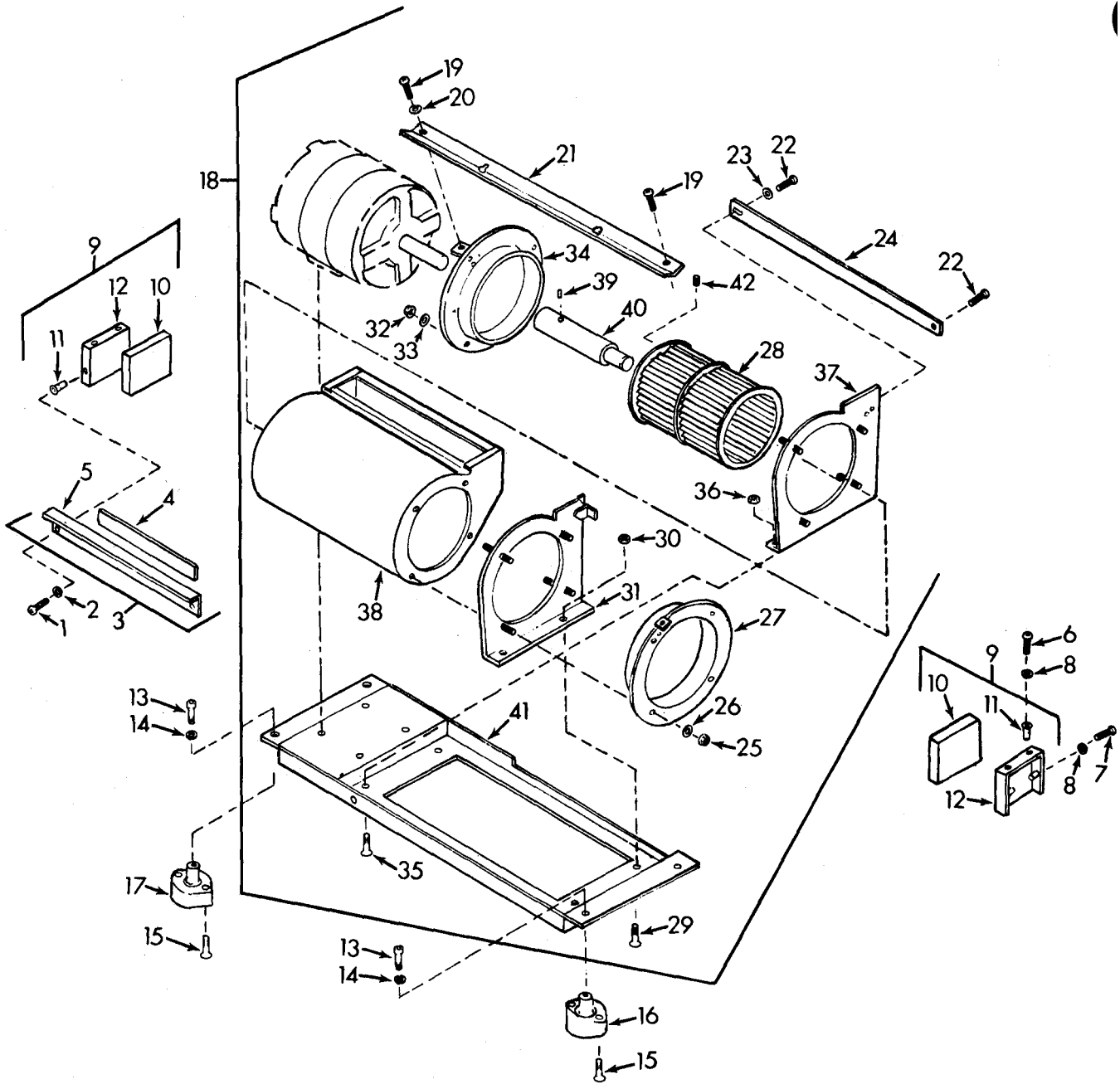

Figure 13. Condenser Fan Thermostatic Switch

SECTION II

(1)	(2)	(3)	(4)	(5)	(6)	(7)	(8)
ILLUSTRATION		NATIONAL STOCK		PART		DESCRIPTION	QTY
(A)	(B)	SMR	STOCK	FSCM	PART	USABLE ON CODE	INC
FIG	ITEM	CODE	NUMBER	NUMBER	NUMBER	U/M	IN
NO	NO	CODE	NUMBER	FSCM	NUMBER	USABLE ON CODE	UNIT
13	1	PAOZZ	5305-00-889-3000	96906	MS35206-230	SCREW,MACHINE	EA 2
13	2	PAOZZ	5310-00-045-4007	969606	MS35338-41	WASHER,LOCK,HELICAL	EA 2
13	3	XBOZZ	5930-00-482-5780	97403	13216E6225	SWITCH,THERMOSTATIC,W/CONNECTOR	EA 1
13	4	PAOZZ	5930-00-482-2386	97403	13216E6217	SWITCH,THERMOSTATIC	EA 1
13	5	PAOZZ	5935-00-849-1713	96906	MS3106R16-10P	CONNECTOR,PLUG,ELEC	EA 1
13	6	XBOZZ		96906	MS225251-12	PLUG,END SEAL	EA 1
13	7	PAOZZ	5975-00-727-5153	96906	MS3367-4-9	STRAP,TIEDOWN,ELEC	EA 13
13	8	MOOOZ		81349	M23053/5-105-0	INSULATION SLEEVING .187 ID X .020 WALL X .75 L	EA 1



TS-4120-342-24P/14

Figure 14. Evaporator Fan Assembly

SECTION II

(1) ILLUSTRATION (A) FIG NO	(2) ITEM NO	(3) SMR CODE	(4) NATIONAL STOCK NUMBER	(5) PART FSCM NUMBER	(6) DESCRIPTION	(7) USABLE ON CODE U/M	(8) QTY INC IN UNIT
GROUP 05 EVAPORATOR FAN, MOTOR AND HEATER							
14	1	PAOZZ	5305-00-984-6194	96906 MS35206-246	SCREW, MACHINE	EA	2
14	2	PAOZZ	5310-00-045-3299	96906 MS35338-42	WASHER, LOCK, HELICAL	EA	2
14	3	XBOZZ		97403 13216E5896	BRACKET ASSY, FAN	EA	1
14	4	MOOOO		81343 AMS3570 X.12 STK	FLEXIBLE POLYURETHANE FOAM, OPEN CELL, MED FLEX 2.5 LB .50 X .12 X 6.69 L	EA	1
14	5	XBOZZ		97403 13216E5896-1	BRACKET	EA	1
14	6	PAOZZ	5305-00-984-6194	96906 MS35206-246	SCREW, MACHINE	EA	4
14	7	PAOZZ	5305-00-984-6195	96906 MS35206-247	SCREW, MACHINE	EA	2
14	8	PAOZZ	5310-00-045-3299	96906 MS35338-42	WASHER, LOCK, HELICAL	EA	6
14	9	XBOZZ		97403 13216E6116-2	BRACKET ASSY, FAN	EA	2
14	10	MOOOO		81343 AMS3570 X.12 STK	FLEXIBLE POLYURETHANE FOAM, OPEN CELL, MED FLEX 2.5 LB .50 X .12 X 3.50 L	EA	2
14	11	PAOZZ	5310-01-043-5788	96906 MS27130S13K	NUT, PLAIN, BLIND RIVET	EA	8
14	12	XBOZZ		97403 13216E6116-2-1	BRACKET	EA	2
14	13	PAOZZ	5305-00-978-9371	96906 MS16997-33	SCREW, CAP, SOCKET, HEX	EA	4
14	14	PAOZZ	5310-00-045-3299	96906 MS35338-42	WASHER, LOCK, HELICAL	EA	4
14	15	PAOZZ	5305-00-063-3503	96906 MS24693S50	SCREW, MACHINE	EA	8
14	16	PAOZZ	5340-00-933-6630	97403 13216E6115-3	MOUNT, RESILIENT	EA	2
14	17	XDOZZ	5340-00-772-1116	97403 13216E6115-6	MOUNT, RESILIENT	EA	2
14	18	XBOOO		97403 13218E7521	EVAPORATOR FAN ASSY	EA	1
14	19	PAOZZ	5305-00-889-3001	96906 MS35206-231	SCREW, MACHINE	EA	2
14	20	PAOZZ	5310-00-082-1404	96906 MS27183-6	WASHER, FLAT	EA	1
14	21	XBOZZ		97403 13216E6149-2	STRAP, FAN, CENTRIFUGAL	EA	1
14	22	PAOZZ	5305-00-889-3001	96906 MS35206-231	SCREW, MACHINE	EA	2
14	23	PAOZZ	5310-00-082-1404	96906 MS27183-6	WASHER, FLAT	EA	1
14	24	XBOZZ		97403 13216E6150-2	STRAP, FAN, CENTRIFUGAL	EA	1
14	25	PAOZZ	5310-00-811-3494	96906 MS21044N08	NUT, SELF-LOCKING, HEX	EA	4
14	26	PAOZZ	5310-00-014-5850	96906 MS27183-42	WASHER, FLAT	EA	4
14	27	PBOZZ		97403 13216E5914	INLET, FAN, CENTRIFUGAL	EA	1
14	28	PAOZZ	4140-00-448-3228	97403 13216E5909-2	IMPELLER, FAN, CENTRIFUGAL	EA	1
14	29	PAOZZ	5305-00-063-3503	96906 MS24693S50	SCREW, MACHINE	EA	2
14	30	PAOZZ	5310-00-811-3494	96906 MS21044N08	NUT, SELF-LOCKING, HEX	EA	2
14	31	XBOZZ		97403 13216E5912	FLANGE, FAN, CENTRIFUGAL	EA	1
14	32	PAOZZ	5310-00-811-3494	96906 MS21044N08	NUT, SELF-LOCKING, HEX	EA	4
14	33	PAOZZ	5310-00-014-5850	96906 MS27183-42	WASHER, FLAT	EA	4
14	34	PBOZZ		97403 13216E5915	INLET, FAN, CENTRIFUGAL	EA	1
14	35	PAOZZ	5305-00-063-3503	96906 MS24693S50	SCREW, MACHINE	EA	2
14	36	PAOZZ	5310-00-811-3494	96906 MS21044N08	NUT, SELF-LOCKING, HEX	EA	2
14	37	XBOZZ		97403 13216E5913	FLANGE, FAN, CENTRIFUGAL	EA	1
14	38	XBOOO		97403 13216E5911	HOUSING, FAN, CENTRIFUGAL	EA	1

SECTION II

(1)	(2)	(3)	(4)	(5)	(6)	(7)	(8)
ILLUSTRATION		NATIONAL STOCK		PART		USABLE ON CODE	U/M
(A) FIG NO	(B) ITEM NO	SMR CODE	NUMBER	FSCM	PART NUMBER	DESCRIPTION	QTY INC IN UNIT
14	39	PAOZZ	5305-01-005-4394	96906	MS18065-14	SETSCREW	EA 1
14	40	PBOZZ		97403	13216E6142-5	SHAFT, EVAPORATOR FAN AND MOTOR	EA 1
14	41	XBOZZ		97403	13216E5908	BASE, EVAPORATOR FAN AND MOTOR	EA 1
14	42	PAOZZ	5305-00-724-5812	96906	MS51018-65	SETSCREW	EA 1

PAGE 41 IS BLANK

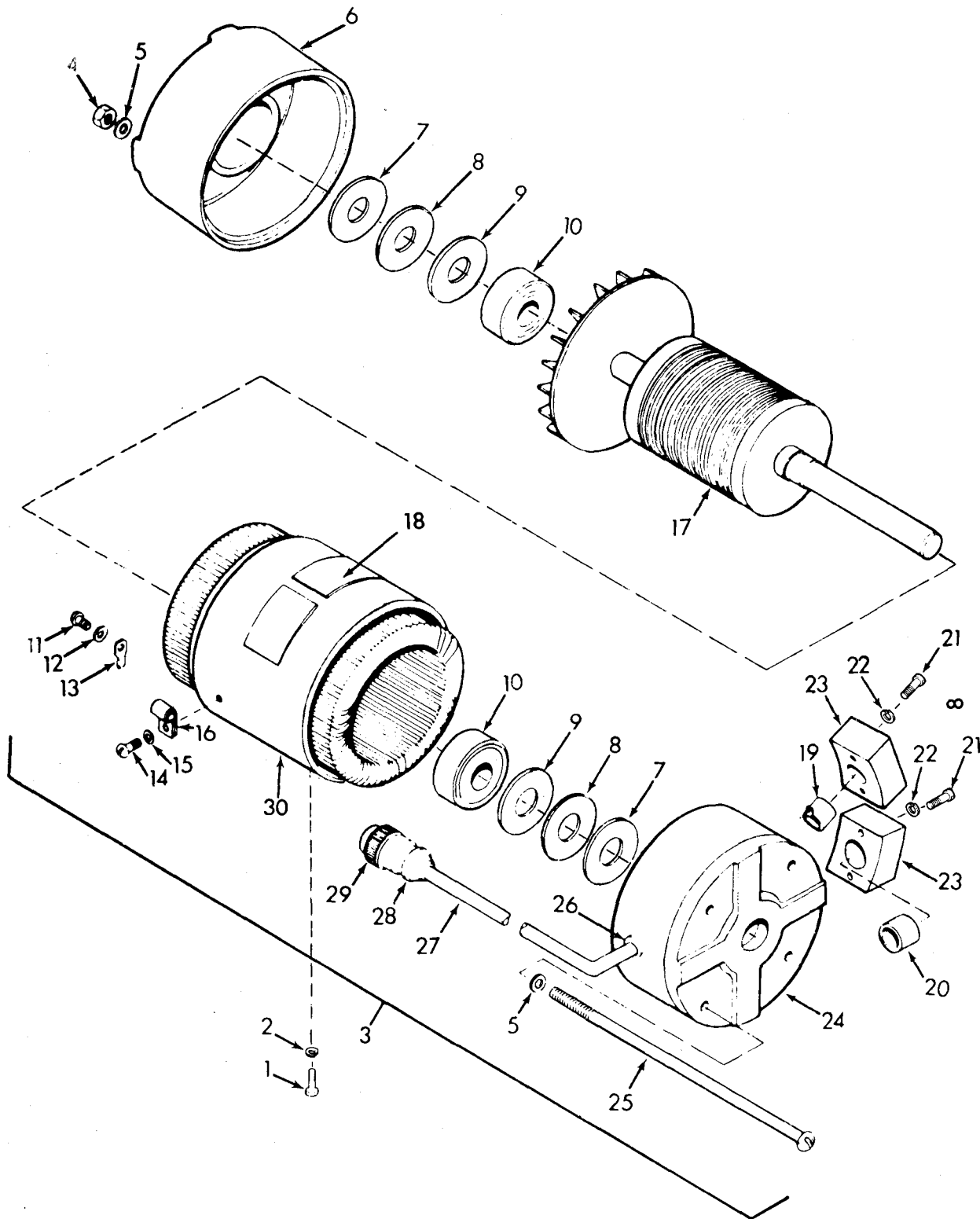

TS-4120-342-24P/15

Figure 15. Motor Assembly, Evaporator Fan

SECTION II

(1)	(2)	(3)	(4)	(5)	(6)	(7)	(8)
ILLUSTRATION					DESCRIPTION		QTY
(A)	(B)	NATIONAL		PART			INC
FIG	ITEM	STOCK		NUMBER			IN
NO	NO	CODE	NUMBER	FSCM	NUMBER	USABLE ON CODE	U/M
							UNIT
15	1	PAOZZ	5305-00-068-0505	96906	MS90726-5		EA 4
15	2	PAOZZ	5310-00-582-5965	96906	MS35338-44		EA 4
15	3	PAOZZ	6105-00-184-9096	97403	13216E6140-2		EA 1
15	4	XAFZZ		92702	94-13-4		EA 4
15	5	XAFZZ		92702	94-11-2		EA 8
15	6	XAFZZ		92702	36588-37		EA 1
15	7	XAFZZ		92702	81-123		EA 3
15	8	XAFZZ		92702	81-124		EA 3
15	9	XAFZZ		92702	83-48		EA 2
15	10	XAFZZ		92702	47-41-9		EA 2
15	11	PBFZZ	5305-01-005-3186	92702	91-1-6		EA 1
15	12	XBFZZ		92702	92-2		EA 1
15	13	XBFZZ		92702	93-123		EA 1
15	14	PBFZZ	5305-00-775-9548	92702	91-11-6		EA 1
15	15	XBFZZ	92702	92702	92-1		EA 1
15	16	XBFZZ		92702	7901-22-2		EA 1
15	17	XAFZZ		92702	414686-2		EA 1
15	18	XBFZZ		92702	61-2450		EA 1
15	19	PAFZZ	6105-00-432-2655	92702	7945-4-3		EA 1
15	20	PAFZZ	6105-00-432-2658	92702	7945-4-2		EA 1
15	21	PBFZZ	5305-01-005-3185	92702	91-15-14		EA 4
15	22	XBFZZ		92702	92-3		EA 4
15	23	PAFZZ		92702	65-283-1		EA 2
15	24	XAFZZ		92702	364588-36		EA 1
15	25	XAFZZ		92702	91-18-11		EA 4
15	26	XBFZZ	5975-00-068-6761	92702	85-51		EA 1
15	27	PAFZZ		92702	7910-3-9		EA 1
15	28	PAFZZ	5935-00-688-4026	96906	MS3057-8A		EA 1
15	29	PAFZZ	5935-00-815-1136	96906	MS3106P16SLP		EA 1
15	30	XAFZZ		92702	5146-6-3		EA 1

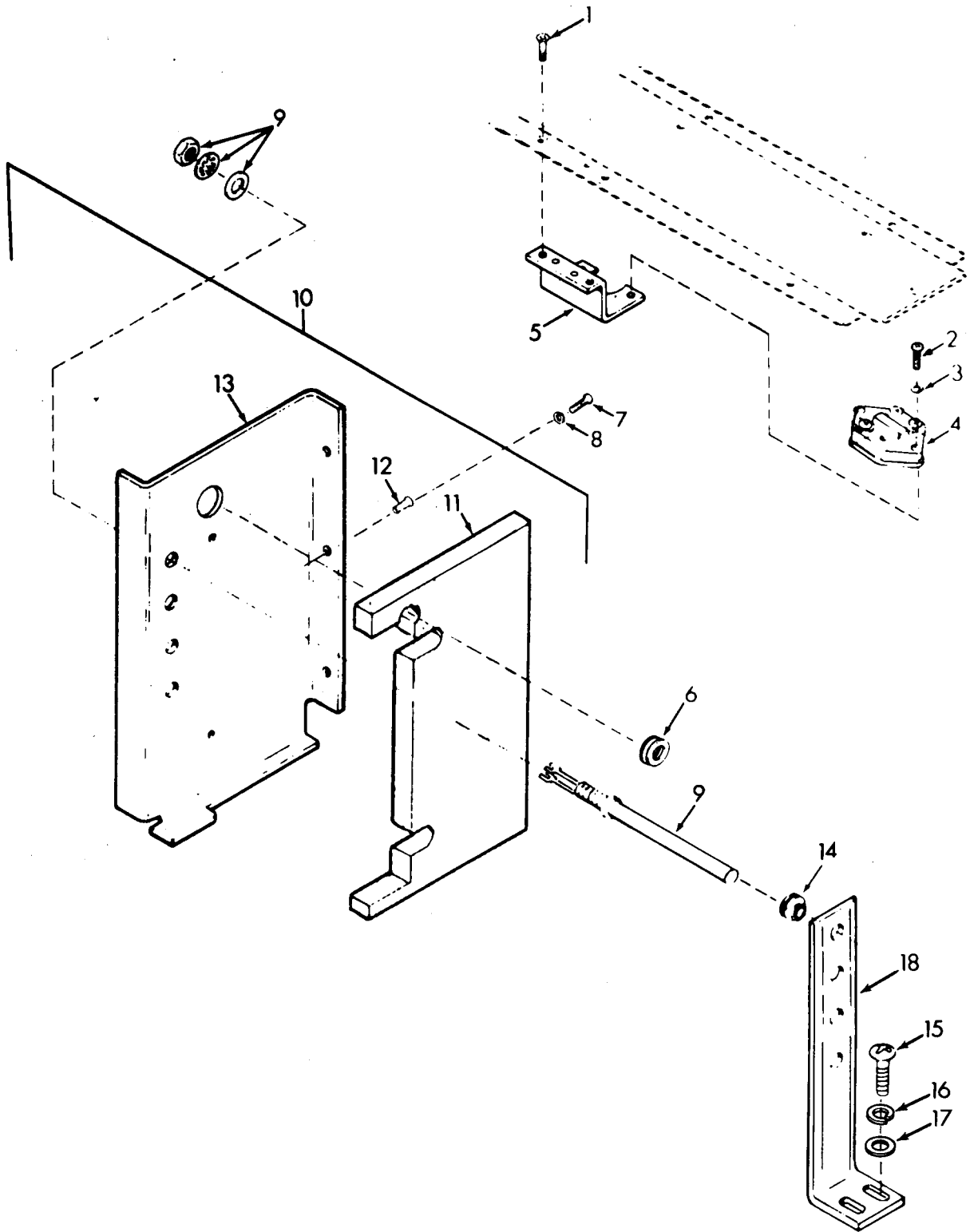

TS-4120-342-24P/16

Figure 16. Heater Elements and Thermostat

SECTION II

(1)	(2)	(3)	(4)	(5)	(6)	(7)	(8)
ILLUSTRATION		NATIONAL STOCK		DESCRIPTION			QTY
(A) FIG NO	(B) ITEM NO	SMR CODE	STOCK NUMBER	FSCM	PART NUMBER	USABLE ON CODE	INC IN UNIT
16	1	PAOZZ	5305-00-063-3503	96906	MS24693S50		EA 2
16	2	PAOZZ	5305-00-984-4992	96906	MS35206-232		EA 2
16	3	PAOZZ	5310-00-045-4007	96906	MS35338-41		EA 2
16	4	PAOZZ	5930-00-357-6090	97403	13216F6224		EA 1
16	5	XBOZZ		97403	13216E5924		EA 1
16	6	PAOZZ	5325-00-174-5317	96906	MS35489-4		EA 1
16	7	PAOZZ	5305-00-984-6194	96906	MS35206-246		EA 3
16	8	PAOZZ	5310-00-045-3299	96906	MS35338-42		EA 3
16	9	PAOZZ	4540-00-444-7114	97403	13216E6124-1		EA 4
16	10	XBOZZ		97403	13216F5895		EA 1
16	11	MOOOO		81349	MIL-F-15280TYPE-2-FORM-2		EA 1
16	12	PAOZZ	5310-00-616-2589	80205	NAS1330S08K106		EA 3
16	13	XBOZZ		97403	13216B5895-1		EA 1
16	14	PAOZZ	5325-01-041-4328	97403	13219B2889-2		EA 4
16	15	PAOZZ	5305-00-984-6194	96906	MS35206-246		EA 2
16	16	PAOZZ	5310-00-045-3299	96906	MS35338-42		EA 2
16	17	PAOZZ	5310-00-809-8544	96906	MS27183-7		EA 2
16	18	XBOZZ		97403	13216B5916		EA 1

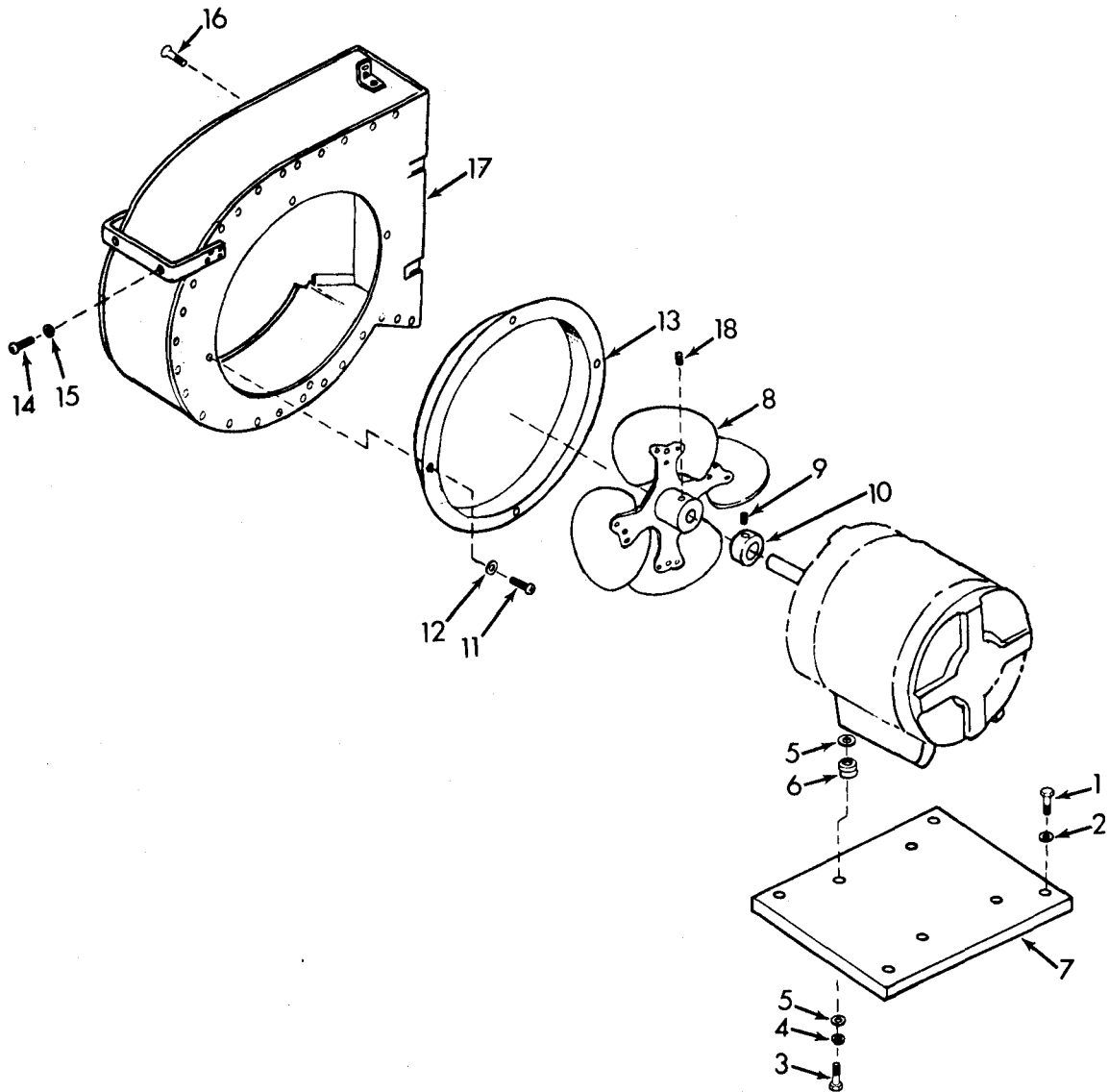
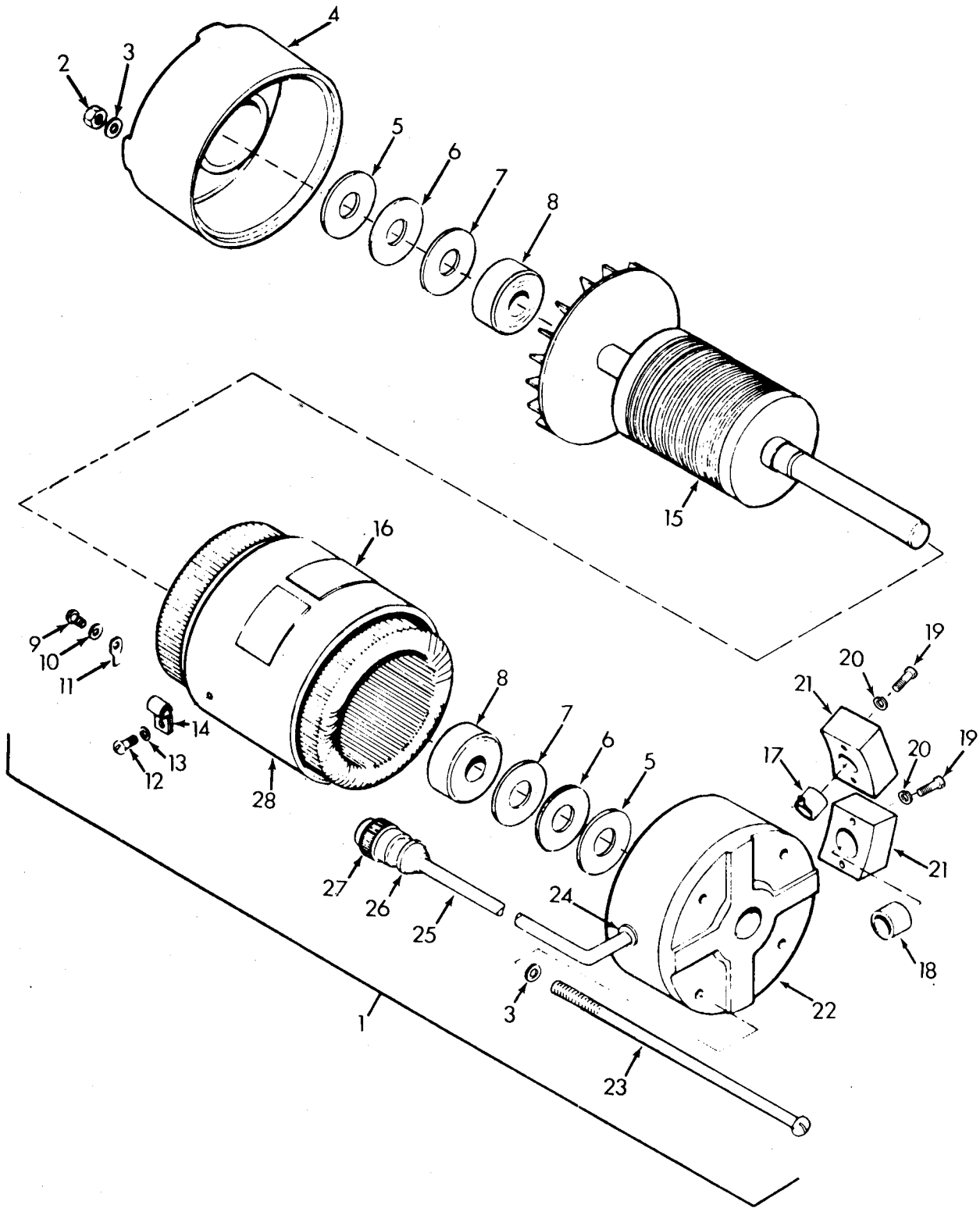

Figure 17. Condenser Fan

SECTION II

(1)	(2)	(3)	(4)	(5)	(6)	(7)	(8)
ILLUSTRATION					DESCRIPTION		QTY
(A)	(B)	NATIONAL		PART			INC
FIG	ITEM	STOCK	FSCM	NUMBER		USABLE ON CODE	IN
NO	NO	NUMBER					UNIT
GROUP 06 CONDENSER FAN AND MOTOR							
17	1	PAOZZ 5305-00-267-8975	96906	MS90726-9	SCREW,CAP,HEXAGON		EA 4
17	2	PAOZZ 5310-00-809-4058	96906	MS27183-10	WASHER,FLAT		EA 4
17	3	PAOZZ 5305-00-267-8574	96906	MS90726-8	SCREW,CAP,HEXAGON		EA 4
17	4	PAOZZ 5310-00-582-5965	96906	MS35338-44	WASHER,LOCK,HELICAL		EA 4
17	5	PAOZZ 5310-00-256-5479	97403	13216B6138-1	WASHER,FLAT		EA 8
17	6	XBOZZ	97403	13216B6131-3	BUSHING		EA 4
17	7	XBOZZ	97403	13216B6129	PLATE,MOTOR		EA 1
17	8	PAOZZ 4140-01-030-7480	97403	13216B5906	IMPELLER,FAN,AXIAL		EA 1
17	9	PAOZZ 5305-01-005-4394	96906	MS18065-14	SETSCREW		EA 1
17	10	XBOZZ 3040-00-613-5474	97403	13216B6134	COLLAR,SHAFT		EA 1
17	11	PAOZZ 5305-00-984-6193	96906	MS35206-245	SCREW,MACHINE		EA 3
17	12	PAOZZ 5310-00-821-2366	97403	13214B3469	WASHER,FLAT		EA 3
17	13	XBOZZ	97403	13216B5917	INLET,FAN AXIAL		EA 1
17	14	PAOZZ 5305-00-984-6193	96906	MS35206-245	SCREW,MACHINE		EA 2
17	15	PAOZZ 5310-00-045-3299	96906	MS35338-42	WASHER,LOCK,HELICAL		EA 2
17	16	PAOZZ 5305-00-063-3503	96906	MS24693S50	SCREW,MACHINE		EA 3
17	17	XBFZZ	97403	13216B5905	HOUSING,FAN,AXIAL		EA 1
17	18	PAOZZ 5305-00-724-5812	96906	MS51018-65	SETSCREW		EA 1



TS-4120-342-24P/18

Figure 18. Motor Assembly, Condenser Fan

SECTION II

(1)	(2)	(3)	(4)	(5)	(6)	(7)	(8)
ILLUSTRATION					DESCRIPTION		QTY
(A)	(B)	NATIONAL		PART			INC
FIG	ITEM	STOCK		NUMBER			IN
NO	NO	CODE	NUMBER	FSCM		USABLE ON CODE	U/M UNIT
16	1	PAOZZ	6105-00-184-5096	97403	13216E6140-2	MOTOR,ALTERNATING CURRENT,CONDENSER FAN	EA 1
16	2	XAFZZ		92702	94-13-4	NUT,SELF-LOCKING,HEX	EA 4
16	3	XAFZZ		92702	94-11-2	WASHER,FLAT	EA 8
16	4	XAFZZ		92702	364588-37	END BELL,REAR	EA 1
16	5	XAFZZ		92702	81-123	SHIM	EA 3
16	6	XAFZZ		92702	81-124	SHIM	EA 3
16	7	XAFZZ		92702	83-48	WASHER, THRUST	EA 2
16	8	XAFZZ		92702	47-41-9	BEARING	EA 2
16	9	PBFZZ	5305-01-005-3186	92702	91-1-6	SCREW,MACHINE	EA 1
16	10	XBFZZ		92702	92-2	WASHER,LOCK	EA 1
16	11	XBFZZ		92702	93-123	TERMINAL,LUG	EA 1
16	12	XBFZZ		92702	91-11-6	SCREW,MACHINE	EA 1
16	13	XBFZZ		92702	92-1	WASHER,LOCK	EA 1
16	14	XBFZZ		92702	7901-22-2	CLAMP,LOOP	EA 1
16	15	XAFZZ		92702	414686-2	ROTOR,MOTOR	EA 1
16	16	XBFZZ		92702	61-2450	DECAL,SCHEMATIC	EA 1
16	17	PAFZZ	6105-00-432-2659	92702	7945-4-3	PROTECTOR,THERMAL,OVERLOAD	EA 1
16	18	PAFZZ	6105-00-432-2658	92702	7945-4-2	PROTECTOR,THERMAL-OVERLOAD	EA 1
16	19	PBFZZ	5305-01-005-3185	92702	91-15-14	SCREW,MACHINE	EA 4
16	20	XBFZZ		92702	92-3	WASHER,LOCK	EA 4
16	21	PAFZZ		92702	65-283-1	HOUSING,THERMAL OVERLOAD	EA 2
16	22	XAFZZ		92702	364588-36	END BELL,FRONT	EA 1
16	23	XAFZZ		92702	91-18-11	SCREW,MACHINE	EA 4
16	24	XBFZZ		92702	85-57	BUSHING,STRAIN RELIEF	EA 1
18	25	PAFZZ		92702	7910-3-9	CABLE	EA 1
18	26	PAFZZ	5935-00-688-4026	96906	MS3057-8A	CLAMP,CABLE,ELEC	EA 1
18	27	PAFZZ	5935-00-815-1136	96906	MS3106816S1P	CONNECTOR,PLUG,ELEC	EA 1
18	28	XAFZZ		92702	5146-6-3	STATOR,MOTOR	EA 1

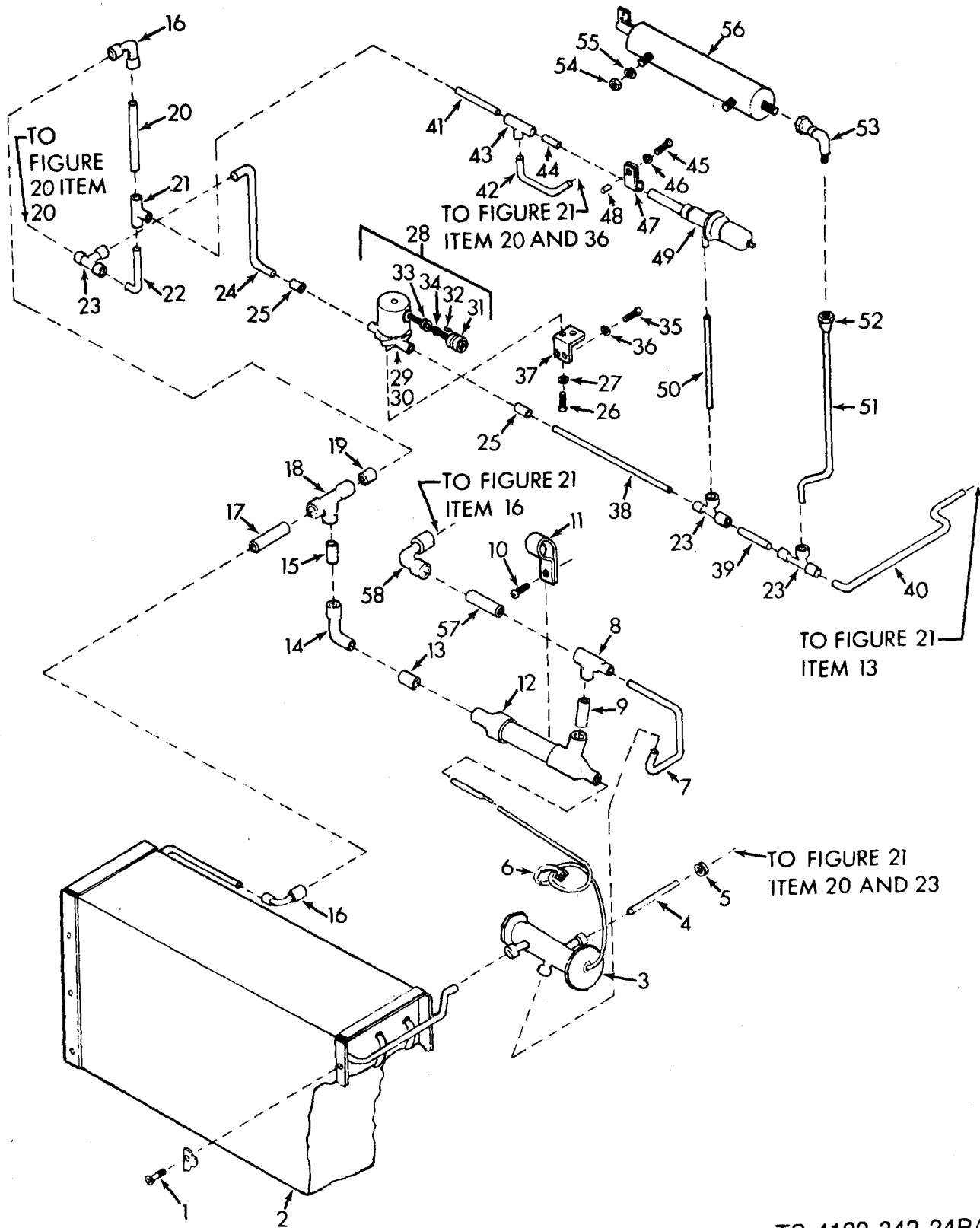

TS-4120-342-24P/19

Figure 19. Evaporator Coil and Piping

SECTION II

(1)	(2)	(3)	(4)	(5)	(6)	(7)	(8)
ILLUSTRATION					DESCRIPTION		QTY
(A) (B)		NATIONAL		PART			INC
FIG ITEM	SMR	STOCK	FSCM	NUMBER		USABLE ON CODE	U/M
NO	NO	CODE	NUMBER	NUMBER			UNIT
GROUP 07 REFRIGERATION SYSTEM							
19	1	PAFZZ	5305-00-063-3503	96906	MS24693S50	SCREW, MACHINE	EA 2
19	2	PBFZZ	4130-00-446-8044	97403	13216B5897	COOLING COIL	EA 1
19	3	PAFZZ	4820-00-242-2985	97403	13216B6160-1	VALVE, EXPANSION	EA 1
19	4	MFFFF		81349	ASTM-B280-1/400	COP TUBE .030 WALL	EA 1
19	5	PAFZZ	5325-00-185-0012	96906	MS35489-35	GROMMET, NONMETALLIC	EA 1
19	6	PAFZZ	5975-00-451-5001	96906	MS3367-3-9	STRAP, TIEDOWN, ELEC	EA 1
19	7	MFFFF		81349	ASTM-B280-1/40D	COP TUBE .030 WALL	FT 1
19	8	PAFZZ	4730-00-815-5672	97403	13211E4043-16	TEE, TUBE	EA 1
19	9	MFFFF		81349	ASTM-B280-1/200	COP TUBE .032 WALL	FT 1
19	10	PAOZZ	5305-00-984-6193	96906	MS35206-245	SCREW, MACHINE	EA 1
19	11	PAFZZ	5340-00-664-8144	96906	MS21919DH16	CLAMP, LOOP	EA 1
19	12	PAFZZ	4130-01-048-2185	97403	13216B5921	BULB, WELL	EA 1
19	13	PAFZZ	4730-00-822-1275	97403	13211E3799-3	REDUCER, TUBE	EA 1
19	14	PAFZZ	4730-00-940-7940	96906	MS35928-3	ELBOW, TUBE	EA 1
19	15	MFFFF		81349	ASTM-B280-3/80D	COP TUBE .032 WALL	FT 1
19	16	PAFZZ	4730-00-818-5201	97403	13216E6190-2	ELBOW, TUBE	EA 2
19	17	MFFFF		81349	ASTM-B280-3/80D	COP TUBE .032 WALL	FT 1
19	18	PAFZZ	4730-00-263-6460	96906	MS35929-3	TEE, TUBE	EA 1
19	19	MFFFF		81349	ASTM-B280-3/80D	COP TUBE .032 WALL	FT 1
19	20	MFFFF		81349	ASTM-B280-3/80D	COP TUBE .032 WALL	FT 1
19	21	PAFZZ	4730-00-815-5664	97403	13211E4043-7	TEE, TUBE	EA 1
19	22	MFFFF		81349	ASTM-B280-1/40D	COP TUBE .030 WALL	FT 1
19	23	PAFZZ	4730-00-257-2163	96906	MS35929-2	TEE, TUBE	EA 3
19	24	MFFFF		81349	ASTM-B280-1/40D	COP TUBE .030 WALL	FT 1
19	25	PAFZZ	4730-00-822-1274	97403	13211E3799-1	REDUCER, TUBE	EA 2
19	26	PAFZZ	5305-00-984-6193	96906	MS35206-245	SCREW, MACHINE	EA 2
19	27	PAFZZ	5310-00-045-3299	96906	MS35338-42	WASHER, LOCK, HELICAL	EA 2
19	28	PAFFF	4810-00-236-9059	97403	13216B6172-2	VALVE, SOLENOID	EA 1
19	29	XBFZZ		97403	13216B6158	VALVE, SOLENOID	EA 1
19	30	PAFZZ	4810-00-190-7941	93781	03MP-23MM-24V-DC	VALVE, SOLENOID	EA 1
19	31	PAFZZ	5935-00-482-2389	97403	13216E6173	CONNECTOR, PLUG, ELEC	EA 1
19	32	XBFZZ	5340-00-823-5322	96906	MS25251-16	PLUG, PROTECTIVE	EA 1
19	33	PAFZZ	5325-00-263-6632	96906	MS35489-6	GROMMET, NONMETALLIC	EA 1
19	34	PAOZZ	5975-00-727-5153	96906	MS3367-4-9	STRAP, TIEDOWN, ELEC	EA 12
19	35	PAOZZ	5305-00-984-6195	96906	MS35206-247	SCREW, MACHINE	EA 2
19	36	PAOZZ	5310-00-045-3299	96906	MS35338-42	WASHER, LOCK, HELICAL	EA 2
19	37	XBFZZ		97403	13216E59441	BRACKET, VALVE MTG	EA 1
19	38	MFFFF		81346	STM-B280-1/40D	COP TUBE .030 WALL	FT 1
19	39	MFFFF		81346	STM-B280-1/40D	COP TUBE .030 WALL	FT 1

SECTION II

(1)	(2)	(3)	(4)	(5)	(6)	(7)	(8)
ILLUSTRATION					DESCRIPTION		QTY
(A) (B)		NATIONAL		PART			INC
FIG ITEM	SMR	STOCK		NUMBER			IN
NO NO	CODE	NUMBER	FSCM			USABLE ON CODE	U/M UNIT
GROUP 07 REFRIGERATION SYSTEM							
19	1	PAFZZ	5305-00-063-3503	96906	MS24693S50	SCREW, MACHINE	EA 2
19	2	PBFZZ	4130-00-446-8044	97403	13216B5897	COOLING COIL	EA 1
19	3	PAFZZ	4820-00-242-2985	97403	13216B6160-1	VALVE, EXPANSION	EA 1
19	4	MFFFF		81349	ASTM-B280-1/400	COP TUBE .030 WALL	EA 1
19	5	PAFZZ	5325-00-185-0012	96906	MS35489-35	GROMMET, NONMETALLIC	EA 1
19	6	PAFZZ	5975-00-451-5001	96906	MS3367-3-9	STRAP, TIEDOWN, ELEC	EA 1
19	7	MFFFF		81349	ASTM-B280-1/40D	COP TUBE .030 WALL	FT 1
19	8	PAFZZ	4730-00-815-5672	97403	13211E4043-16	TEE, TUBE	EA 1
19	9	MFFFF		81349	ASTM-B280-1/200	COP TUBE .032 WALL	FT 1
19	10	PAOZZ	5305-00-984-6193	96906	MS35206-245	SCREW, MACHINE	EA 1
19	11	PAFZZ	5340-00-664-8144	96906	MS21919DH16	CLAMP, LOOP	EA 1
19	12	PAFZZ	4130-01-048-2185	97403	13216B5921	BULB, WELL	EA 1
19	13	PAFZZ	4730-00-822-1275	97403	13211E3799-3	REDUCER, TUBE	EA 1
19	14	PAFZZ	4730-00-940-7940	96906	MS35928-3	ELBOW, TUBE	EA 1
19	15	MFFFF		81349	ASTM-B280-3/80D	COP TUBE .032 WALL	FT 1
19	16	PAFZZ	4730-00-818-5201	97403	13216E6190-2	ELBOW, TUBE	EA 2
19	17	MFFFF		81349	ASTM-B280-3/80D	COP TUBE .032 WALL	FT 1
19	18	PAFZZ	4730-00-263-6460	96906	MS35929-3	TEE, TUBE	EA 1
19	19	MFFFF		81349	ASTM-B280-3/80D	COP TUBE .032 WALL	FT 1
19	20	MFFFF		81349	ASTM-B280-3/80D	COP TUBE .032 WALL	FT 1
19	21	PAFZZ	4730-00-815-5664	97403	13211E4043-7	TEE, TUBE	EA 1
19	22	MFFFF		81349	ASTM-B280-1/40D	COP TUBE .030 WALL	FT 1
19	23	PAFZZ	4730-00-257-2163	96906	MS35929-2	TEE, TUBE	EA 3
19	24	MFFFF		81349	ASTM-B280-1/40D	COP TUBE .030 WALL	FT 1
19	25	PAFZZ	4730-00-822-1274	97403	13211E3799-1	REDUCER, TUBE	EA 2
19	26	PAFZZ	5305-00-984-6193	96906	MS35206-245	SCREW, MACHINE	EA 2
19	27	PAFZZ	5310-00-045-3299	96906	MS35338-42	WASHER, LOCK, HELICAL	EA 2
19	28	PAFFF	4810-00-236-9059	97403	13216B6172-2	VALVE, SOLENOID	EA 1
19	29	XBFZZ		97403	13216B6158	VALVE, SOLENOID	EA 1
19	30	PAFZZ	4810-00-190-7941	93781	03MP-23MM-24V-DC	VALVE, SOLENOID	EA 1
19	31	PAFZZ	5935-00-482-2389	97403	13216E6173	CONNECTOR, PLUG, ELEC	EA 1
19	32	XBFZZ	5340-00-823-5322	96906	MS25251-16	PLUG, PROTECTIVE	EA 1
19	33	PAFZZ	5325-00-263-6632	96906	MS35489-6	GROMMET, NONMETALLIC	EA 1
19	34	PAOZZ	5975-00-727-5153	96906	MS3367-4-9	STRAP, TIEDOWN, ELEC	EA 12
19	35	PAOZZ	5305-00-984-6195	96906	MS35206-247	SCREW, MACHINE	EA 2
19	36	PAOZZ	5310-00-045-3299	96906	MS35338-42	WASHER, LOCK, HELICAL	EA 2
19	37	XBFZZ		97403	13216E59441	BRACKET, VALVE MTG	EA 1
19	38	MFFFF		81346	STM-B280-1/40D	COP TUBE .030 WALL	FT 1
19	39	MFFFF		81346	STM-B280-1/40D	COP TUBE .030 WALL	FT 1

SECTION II

(1)	(2)	(3)	(4)	(5)	(6)	(7)	(8)
ILLUSTRATION					DESCRIPTION		QTY
(A)	(B)	NATIONAL		PART			INC
FIG	ITEM	STOCK	FSCM	NUMBER		USABLE ON CODE	IN
NO	NO	CODE					UNIT
19	40	MFFFF		81346 ASTM-B280-1/40D	COP TUBE .030 WALL		1
19	41	MFFFF		81346 ASTM-B280-3/80D	COP TUBE .032 WALL		1
19	42	MFFFF		81346 ASTM-B280-1/40D	COP TUBE .030 WALL		1
19	43	PAFZZ	4730-00-818-7778	97403 13211B4043-6	TEE,TUBE		1
19	44	MFFFF		81346 ASTM-B280-1/40D	COP TUBE .030 WALL		1
19	45	PAOZZ	5305-00-984-6497	96906 MS35206-249	SCREW,MACHINE		1
19	46	PAOZZ	5310-00-045-3299	96906 MS35338-42	WASHER,LOCK,HELICAL		1
19	47	PAFZZ	5340-00-283-0649	96906 MS21919DG7	CLAMP,LOOP		1
19	48	XBFZZ		97403 13216E6159-3	POST,SPACER		1
19	49	PAFZZ	4820-00-482-8087	97403 13216E6171	VALVE,EXPANSION		1
19	50	MFFFF		81346 ASTM-B280-1/40D	COP TUBE .030 WALL		1
19	51	MFFFF		81346 ASTM-280-1/40D	COP TUBE .030 WALL		1
19	52	PAFZZ	4730-00-189-2737	96906 MS35872-2	NUT,TUBE COUPLING		1
19	53	PAFZZ	4730-00-256-5499	97403 13216E5943	ELBOW,TUBE		1
19	54	PAFZZ		96906 MS35649-2252	NUT, PLAIN HEX		2
19	55	PAFZZ	5310-00-582-5965	96906 MS35338-44	WASHER,LOCK,HELICAL		2
19	56	PBFZZ	4130-00-446-8043	97403 13216E6128	CYLINDER ASSY,ACTUATING,LINEAR		1
19	57	MFFFF		81346 ASTM-B280-1/20D	COP TUBE .032 WALL		1
19	58	PAFZZ	4730-00-254-6449	97403 13216E6190-3	ELBOW,TUBE		1

PAGE 53 IS BLANK.

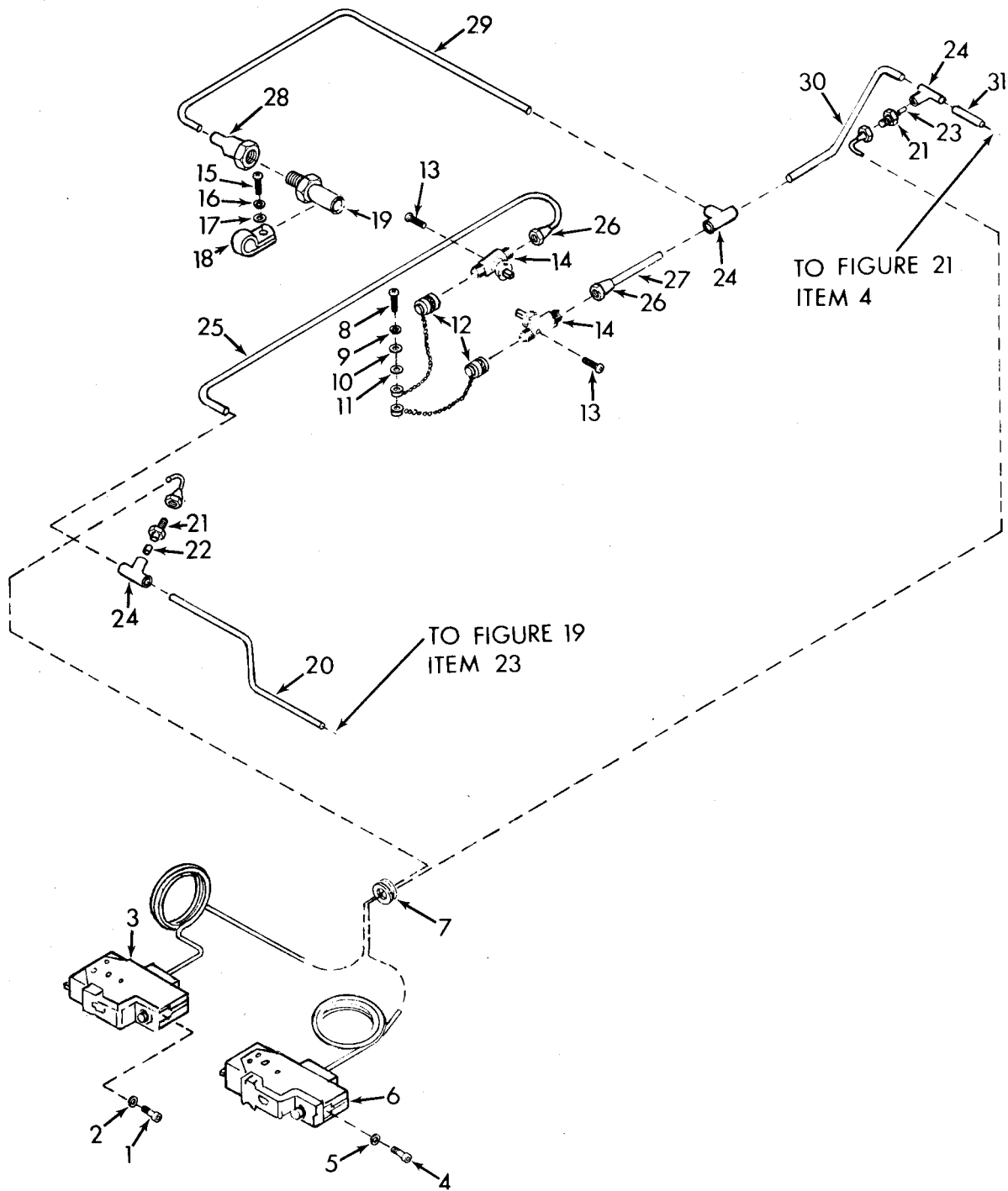

TS-4120-342-24P/20

Figure 20. Pressure Switches, Charging Valves and Relief Valve

SECTION II

(1)	(2)	(3)	(4)	(5)	(6)	(7)	(8)
ILLUSTRATION		NATIONAL STOCK		PART		QTY	
FIG	ITEM	SMR	NUMBER	FSCM	NUMBER	USABLE ON CODE	INC IN UNIT
(A)	(B)						
NO	NO	CODE	NUMBER				
20	1	PAOZZ	5305-00-978-9348	96906	MS16997-20	SCREW,CAP, SOCKET,HEX	EA 2
20	2	PAOZZ	5310-00-045-4007	96906	MS35338-41	WASHER, LOCK, HELICAL	EA 2
20	3	PAFZZ	5930-00-190-8730	97403	13216E6215-1	SWITCH,PRESSURE	EA 1
20	4	PAOZZ	5305-00-978-9348	96906	MS16997-20	SCREW,CAP, SOCKET,HEX	EA 2
20	5	PAOZZ	5310-00-045-4007	96906	MS35338-41	WASHER, LOCK, HELICAL	EA 2
20	6	PAFZZ	5930-00-190-8729	97403	13216E6215-3	SWITCH,PRESSURE	EA 1
20	7	PAFZZ	5325-01-005-4098	97403	13216E6109	GROMMET, NONMETALLIC	EA 1
20	8	PAOZZ	5305-00-984-6195	96906	MS35206-247	SCREW, MACHINE	EA 1
20	9	PAOZZ	5310-00-045-3299	96906	MS35338-42	WASHER, LOCK, HELICAL	EA 1
20	10	PAOZZ	5310-00-809-8544	96906	MS27183-7	WASHER, FLAT	EA 1
20	11	PAOZZ	5310-00-821-2366	97403	13214E3469	WASHER, FLAT	EA 1
20	12	PAOZZ	4730-01-092-3835	97403	13219E9540	CAP AND CHAIN	EA 2
20	13	PAOZZ	5305-00-984-4983	96906	MS35206-226	SCREW, MACHINE	EA 4
20	14	PAFZZ	4820-01-015-6690	97403	13219E9499-1	VALVE, GLOBE	EA 2
20	15	PAOZZ	5305-00-984-6194	96906	MS35206-246	SCREW, MACHINE	EA 1
20	16	PAOZZ	5310-00-045-3299	96906	MS35338-42	WASHER, LOCK, HELICAL	EA 1
20	17	PAOZZ	5310-00-821-2366	97403	13214E3469	WASHER, FLAT	EA 1
20	18	XDOZZ	5340-00-106-0551	96906	MS21919DG10	CLAMP, LOOP	EA 1
20	19	PAFZZ	4820-00-073-8405	97403	13211E8369	VALVE, SAFETY RELIEF	EA 1
20	20	MFFFF		81349	ASTM-B280-1/40D	COP TUBE .030 WALL	FT 1
20	21	PAFZZ	4730-01-037-4919	96906	MS35919-22	COUPLING, TUBE	EA 2
20	22	MFFFF		81346	ASTM-B280-1/40D	COP TUBE .030 WALL	FT 1
20	23	MFFFF		81346	ASTM-B280-1/40D	COP TUBE .030 WALL	FT 1
20	24	PAFZZ	4730-00-257-2163	96906	MS35929-2	TEE, TUBE	EA 3
20	25	MFFFF		81346	ASTM-B280-1/40D	COP TUBE .030 WALL	FT 1
20	26	PAFZZ	4730-00-189-2737	96906	MS35872-2	NUT, TUBE COUPLING	EA 2
20	27	MFFFF		81346	ASTM-B280-1/40D	COP TUBE .030 WALL	FT 1
20	28	PAFZZ	4730-00-722-2381	97403	13216E6170	ADAPTER, STRAIGHT, PIPE TO TUBE	EA 1
20	29	MFFFF		81346	ASTM-B280-1/40D	COP TUBE .030 WALL	FT 1
20	30	MFFFF		81346	ASTM-B280-1/40D	COP TUBE .030 WALL	FT 1
20	31	MFFFF		81346	ASTM-B280-1/40D	COP TUBE .030 WALL	FT 1

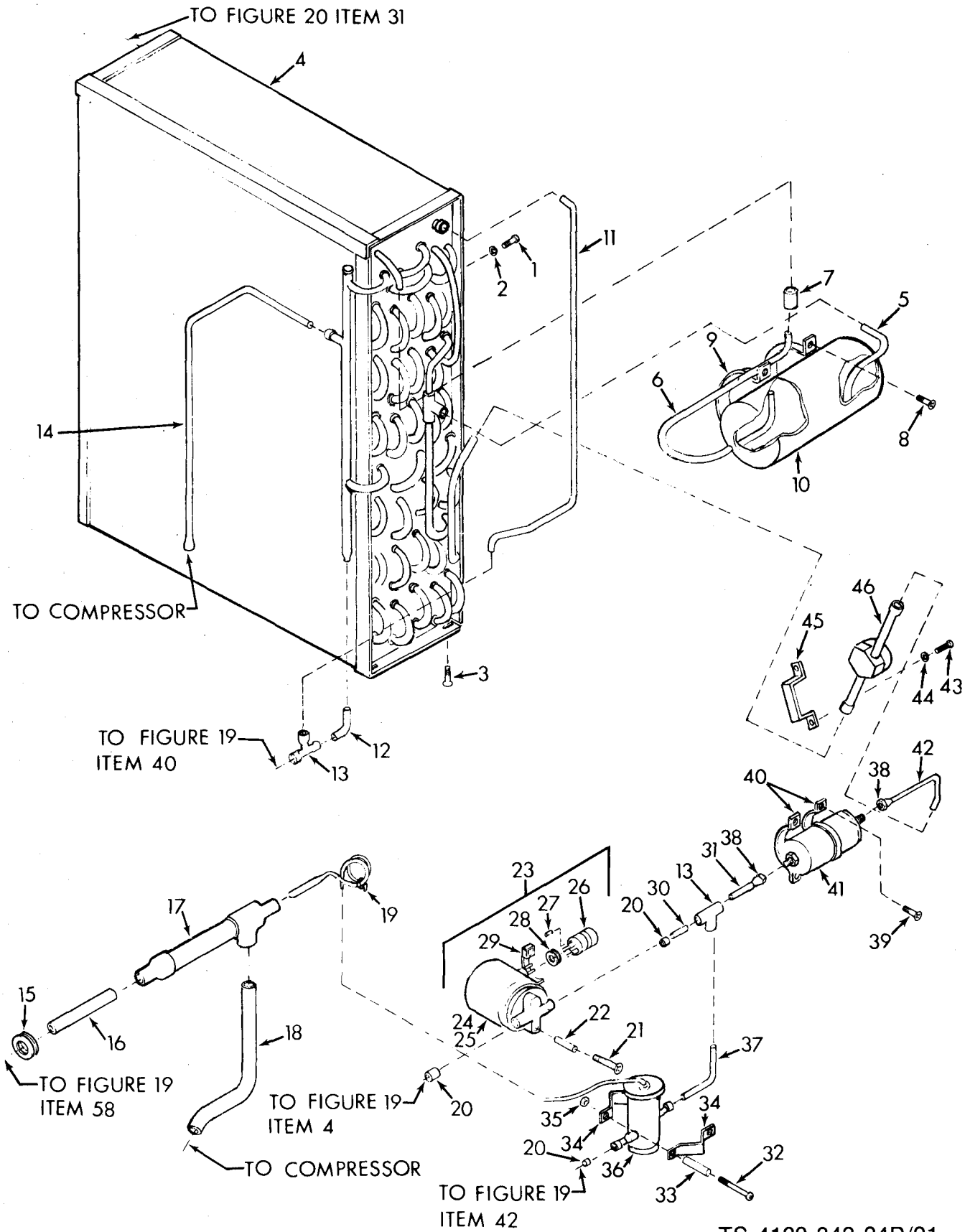

Figure 21. Condenser Coil and Piping

SECTION II

(1)	(2)	(3)	(4)	(5)	(6)	(7)	(8)	
ILLUSTRATION		NATIONAL STOCK		PART		QTY		
(A)	(B)	SMR	NUMBER	FSCM	NUMBER	USABLE ON CODE	U/M	
FIG	ITEM	CODE	NUMBER				INC	
NO	NO						IN	
							UNIT	
21	1	PAOZZ	5305-00-989-7435	96906	MS35207-264	SCREW, MACHINE	EA	4
21	2	PAOZZ	5310-00-045-3296	96906	MS35338-43	WASHER, LOCK, HELICAL	EA	4
21	3	PAOZZ	5305-00-063-3503	96906	MS24693S50	SCREW, MACHINE	EA	4
21	4	PBFZZ	4130-00-188-1705	97403	13216E5904	HEAT INTERCHANGER	EA	1
21	5	MFFFF		81346	ASTM-B280-1/40D	COP TUBE .030 WALL	FT	1
21	6	MFFFF		81346	ASTM-B280-1/40D	COP TUBE .0030 WALL	FT	1
21	7	PAFZZ	4730-00-264-9151	96906	MS35927-2	COUPLING, TUBE	EA	1
21	8	PAOZZ	5305-00-063-3503	96906	MS24693S50	SCREW, MACHINE	EA	4
21	9	XBOZZ	5340-01-052-9597	97403	13216E6157-4	CLAMP, MOUNTING	EA	2
21	10	XBFZZ	4130-01-084-5519	97403	13216E6163-1	RECEIVER, LIQUID REFRIGERANT	EA	1
21	11	MFFFF		81349	ASTM-B280-1/40D	COP TUBE .030 WALL	FT	1
21	12	MFFFF		81346	ASTM-B280-1/40D	COP TUBE .030 WALL	FT	1
21	13	PAFZZ	4730-00-257-2163	96906	MS35929-2	TEE, TUBE	EA	2
21	14	MFFFF		81346	ASTM-B280-3/80D	COP TUBE .032 WALL	FT	1
21	15	PAFZZ	5325-00-276-6082	96906	MS35489-43	GROMMET, NONMETALLIC	EA	1
21	16	MFFFF		81346	ASTM-B280-1/20D	COP TUBE .032 WALL	FT	1
21	17	PAFZZ	4130-01-046-2185	97403	13216E5921	BULB, WELL	EA	1
21	18	MFFFF		81346	ASTM-B280-1/20D	COP TUBE .032 WALL	FT	1
21	19	PAOZZ	5975-00-451-5001	96906	MS3367-3-9	STRAP, TIEDOWN, ELEC	EA	2
21	20	PAFZZ	4730-00-822-1274	97403	13211E3799-1	REDUCER, TUBE	EA	3
21	21	PAOZZ	5305-00-957-7821	96906	MS24693S54	SCREW, MACHINE	EA	2
21	22	XBFZZ		97403	13216E6159-4	POST, SPECER	EA	2
21	23	PAFFF	4810-00-190-7941	97403	13216EE6172-1	SOLENOID VALVE W/LEADS	EA	1
21	24	XBFZZ		97403	13216E6158	VALVE, SOLENOID	EA	1
21	25	PAFZZ	4810-00-190-7941	93781	03MP-23MM-24V-DC	VALVE, SOLENOID	EA	1
21	26	PAFZZ	5935-00-482-2389	97403	13216E6173	CONNECTOR, PLUG, ELEC	EA	1
21	27	XBFZZ	5340-00-823-5322	96906	MS25251-16	PLUG, PROTECTIVE	EA	1
21	28	PAFZZ	5325-00-263-6632	96906	MS35489-6	GROMMET, NONMETALLIC	EA	1
21	29	PAFZZ	5975-00-727-5153	96906	MS3367-4-9	STRAP, TIEDOWN, ELEC	EA	12
21	30	MFFFF		81346	ASTM-B280-1/40D	COP TUBE .030 WALL	FT	1
21	31	MFFFF		81346	ASTM-B280-1/40D	COP TUBE .030 WALL	FT	1
21	32	PAOZZ	5305-00-051-2355	96906	MS24693S60	SCREW, MACHINE	EA	2
21	33	XBFZZ		97403	13216E6159-9	POST, SPACER	EA	2
21	34	XBFZZ		97403	13216E6162	BRACKET, PLATE, VALVE, MOUNTING	EA	2
21	35	PAOZZ	5310-00-889-2549	96906	MS21045-08	NUT, SELF-LOCKING, HEX	EA	2
21	36	PAFZZ	4820-00-185-7659	97403	13216E6174-1	VALVE, EXPANSION	EA	1
21	37	MFFFF		81346	ASTM-B280-1/40D	COP TUBE .030 WALL	FT	1
21	38	PAFZZ	4730-00-189-2737	96906	MS35872-2	NUT, TUBE COUPLING	EA	2
21	39	PAOZZ	5305-00-063-3503	96906	MS24693S50	SCREW, MACHINE	EA	4
21	40	XBOZZ	5340-01-047-2064	97403	13216E6157-3	STRAP, RETAINING	EA	2

SECTION II

(1)	(2)	(3)	(4)	(5)	(6)	(7)	(8)
ILLUSTRATION		NATIONAL STOCK		PART		USABLE ON CODE	QTY
(A)	(B)	SMR	STOCK	FSCM	PART		INC
FIG	ITEM	CODE	NUMBER		NUMBER		IN
NO	NO						UNIT
21	41	PAFZZ	4130-00-824-9197	97403	13216E5918-1		EA 1
21	42	MFFFF		81346	ASTM-B280-1/40D		FT 1
21	43	PAOZZ	5305-00-984-6202	96906	MS35206-254		EA 2
21	44	PAOZZ	5310-00-045-3299	96906	MS35338-42		EA 2
21	45	XBOZZ		97403	13216E6156		EA 1
21	46	PAFZZ	6680-00-929-6667	97403	13216E6155-1		EA 1

PAGE 59 IS BLANK.

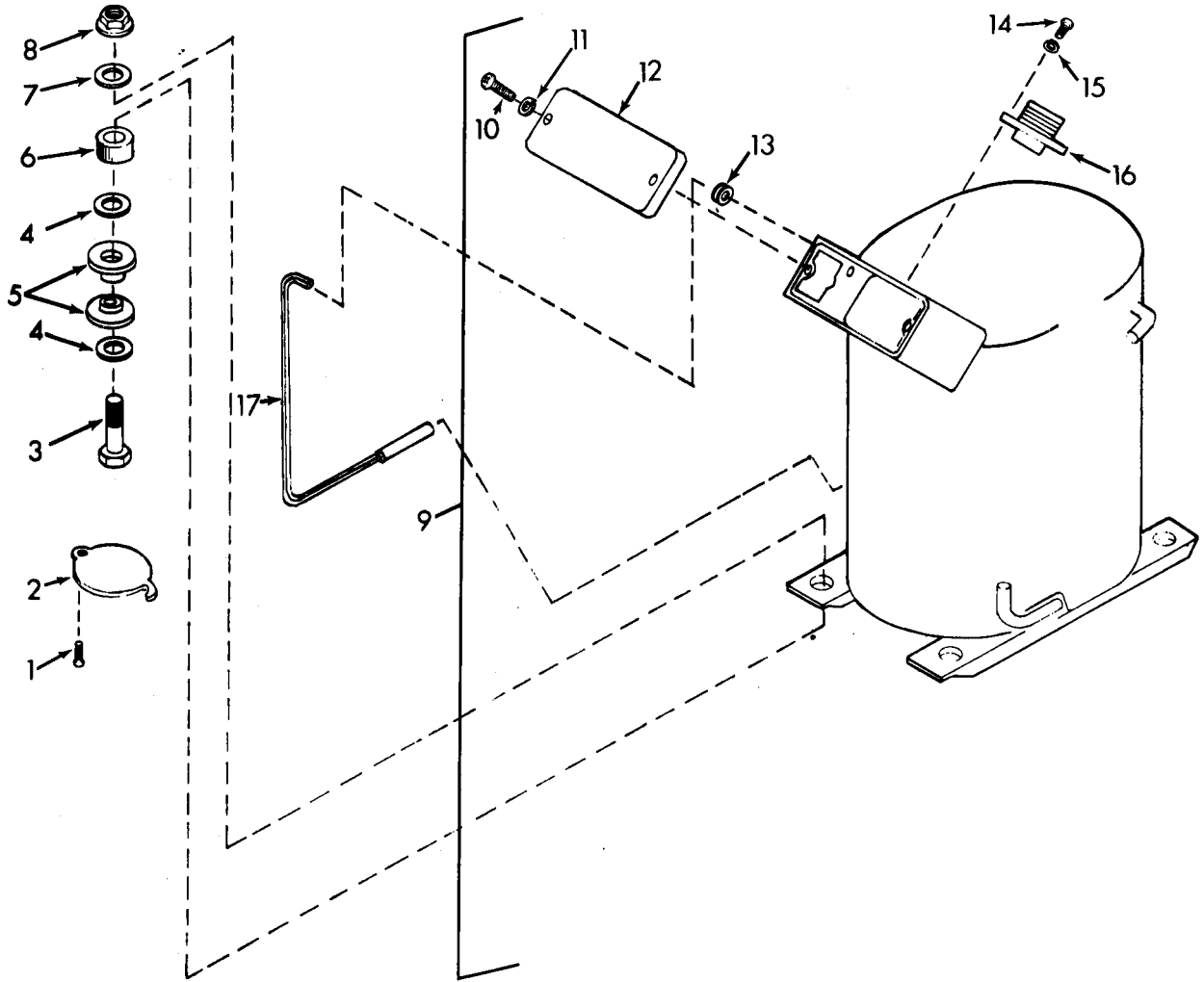

TS-4120-342-24P/22

Figure 22. Compressor

SECTION II

(1)	(2)	(3)	(4)	(5)	(6)	(7)	(8)
ILLUSTRATION		NATIONAL STOCK		PART		USABLE ON CODE	QTY
(A)	(B)	SMR	STOCK	FSCM	NUMBER	DESCRIPTION	INC
FIG	ITEM	CODE	NUMBER				IN
NO	NO						UNIT
22	1	PAOZZ	5305-00-984-6191	96906	MS35206-243	SCREW,MACHINE	EA 4
22	2	XBOZZ		97403	13220D8034	COVER,ACCESS	EA 4
22	3	PAOZZ	5306-00-225-9096	96906	MS90726-41	BOLT,MACHINE	EA 4
22	4	PAOZZ	5310-01-032-4875	97403	13214B3476	WASHER,FLAT	EA 8
22	5	PAOZZ	5310-00-401-3365	97403	13211B8170	WASHER,SHOULDERED	EA 8
22	6	PAOZZ		97403	13214B3659	SPACER	EA 4
22	7	PAOZZ	5310-00-167-0767	81352	AN970-5	WASHER,FLAT	EA 4
22	8	PAOZZ	5310-00-984-3807	96906	MS51922-13	NUT,SELF-LOCKING,HEX	EA 4
22	9	PAFFF	4130-01-033-8381	97403	13208B4182-8	COMPRESSOR UNIT,REFRIGERATING, POWER DRIVEN	EA 1
22	10	PAOZZ	5305-00-638-3834	19315	MPIL0-606SCP	SCREW,MACHINE AD 6-32 X 3/8	EA 2
22	11	PAOZZ	5310-00-011-5543	96906	MS35333-3	WASHER,LOCK	EA 2
22	12	XBFZZ		64731	53-000034-002	COVER,TERMINAL GUARD	EA 1
22	13	PBFZZ	5325-00-276-4997	70485	2903A	GROMMET,NONMETALLIC	EA 1
22	14	PAFZZ	5305-00-206-3712	96906	MS35214-17	SCREW,MACHINE	EA 4
22	15	XBFZZ		96906	MS35333-2	WASHER,LOCK	EA 4
22	16	PAFZZ	5935-00-754-5638	96906	MS3102B20-15P	CONNECTOR,RECEPTACLE	EA 1
22	17	PBFZZ	4540-01-037-1228	79221	G2A53	HEATING ELEMENT	EA 1

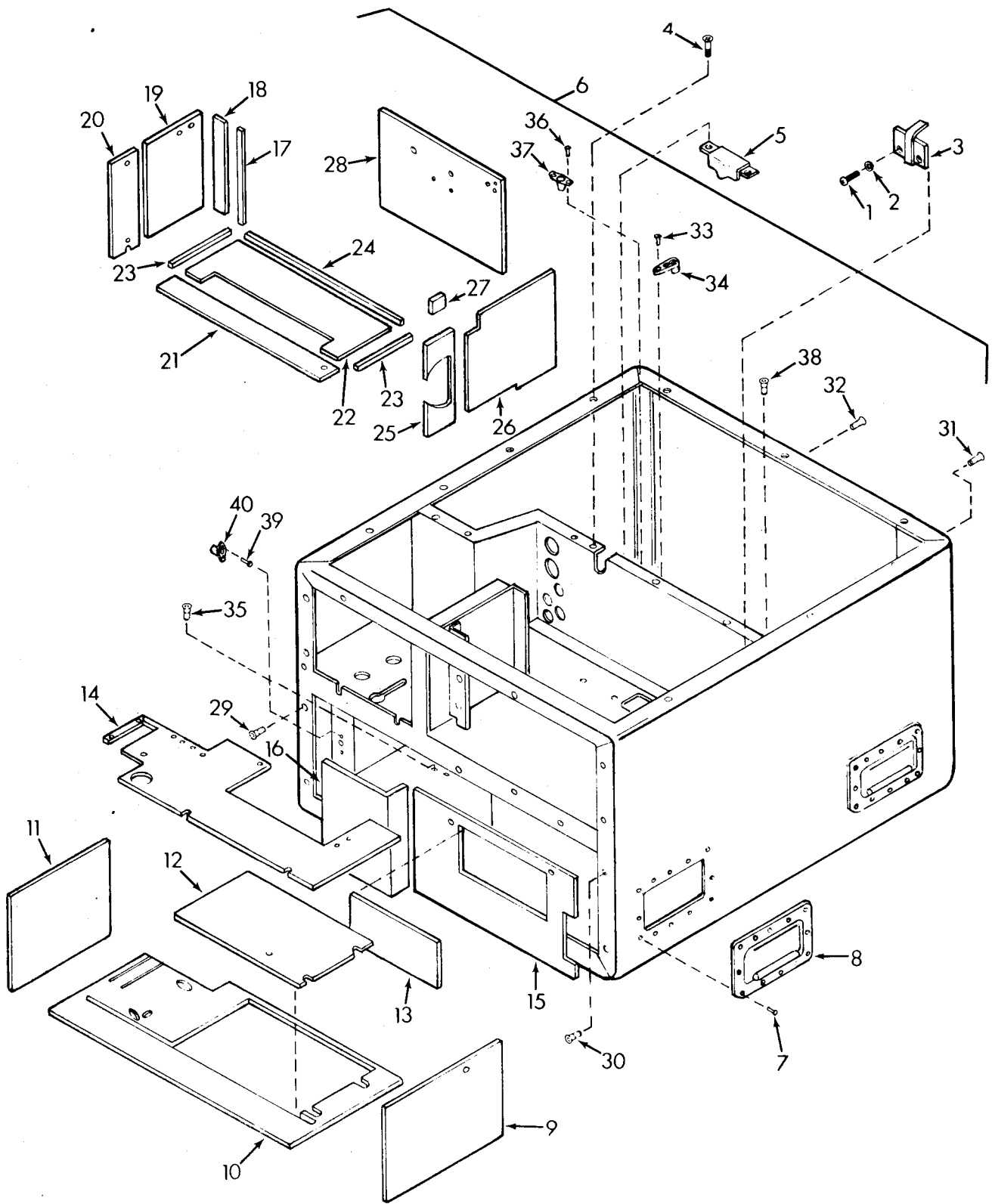

TS-4120-342-24P/23

Figure 23. Housing

SECTION II

(1)	(2)	(3)	(4)	(5)	(6)	(7)	(8)
ILLUSTRATION		NATIONAL STOCK		PART		QTY INC IN UNIT	
(A) FIG NO	(B) ITEM NO	SMR CODE	NUMBER	FSCM	NUMBER	USABLE ON CODE	U/M
GROUP 08 HOUSING							
23	1	PAOZZ	5305-00-984-6194	96906	MS35206-246	SCREW,MACHINE	EA 2
23	2	PAOZZ	5310-00-045-3299	96906	MS35338-42	WASHER, LOCK, HELICAL	EA 2
23	3	XBOZZ		97403	13216B5922	PLATE, LOCKING	EA 1
23	4	PAOZZ	5305-00-958-6373	96906	MS24693S51	SCREW,MACHINE	EA 2
23	5	XBOZZ		97403	13216E5919	PLATE, LOCKING	EA 1
23	6	XBHHH		97403	13220B5620-2	HOUSING	EA 1
23	7	PAHZZ	5320-00-490-2238	07707	AD53H	RIVET, BLIND	EA 48
23	8	PAHZZ	5340-01-093-3826	77893	5123	HANDLE	EA 4
23	9	MFFFF		81343	AMS3570 X.50 STK	FLEXIBLE PEU FOAM 8.02 X 10.91 L	EA 1
23	10	MFFFF		81343	AMS3570 X.50 STK	FLEXIBLE PEU FOAM 10.41 X 21.57 L	EA 1
23	11	MFFFF		81343	AMS3570 X.50 STK	FLEXIBLE PEU FOAM 8.02 X 9.41 L	EA 1
23	12	MFFFF		81343	AMS3570 X.25 STK	FLEXIBLE PEU FOAM 6.88 X 11.75 L	EA 1
23	13	MFFFF		81343	AMS3570 X.25 STK	FLEXIBLE PEU FOAM 3.75 X 7.81 L	EA 1
23	14	MFFFF		81343	AMS3570 X.50 STK	FLEXIBLE PEU FOAM 8.00 X 22.57 L	EA 1
23	15	MFFFF		81343	AMS3570 X.50 STK	FLEXIBLE PEU FOAM 8.02 X 15.00L	EA 1
23	16	MFFFF		81343	AMS3570 X.50 STK	FLEXIBLE PEU FOAM 8.02 X 8.65 L	EA 1
23	17	PAFZZ	5330-00-405-4096	70485	X100	SEAL, RUBBER CHANNEL	EA 1
23	18	MFFFF		81349	MIL-I-14511-1/4	INSULATION, SHEET, CELLULAR .75 X 7.58 L	EA 1
23	19	MFFFF		81349	MIL-P-15280TYPE-2-FORM-2X.375STK	PLASTIC FOAM, UNICELLULAR 4.85 X 7.58 L	EA 1
23	20	MFFFF		81349	MIL-P-1520TYPE-2-FORM-2X.375STK	PLASTIC FOAM, UNICELLULAR 2.47 X 7.58 L	EA 1
23	21	MFFFF		81349	MIL-I-14511-1/4	INSULATION, SHEET, CELLULAR 1.59 X 14.94 L	EA 1
23	22	MFFFF		81349	MIL-I-14511-1/4	INSULATION, SHEET, CELLULAR 4.97 X 14.09 L'	EA 1
23	23	MFFFF		81349	MIL-R-6130TYPE2-GR-A-CCNDS.38STK	RUBBER, CELLULAR .38 X 5.35 L	EA 2
23	24	MFFFF		81349	MIL-R-6130TYPE2-GR-A-CCNDS.38STK	RUBBER, CELLULAR .38 X 14.09 L	EA 1
23	25	MFFFF		81349	MIL-P-15280TYPE-2-FORM-2X.50STK	PLASTIC FOAM, UNICELLULAR 2.47 X 7.43 L	EA 1
23	26	MFFFF		81349	MIL-P-15280TYPE-2-FORM-2X.50STK	PLASTIC FOAM, UNICELLULAR 7.59 X 8.44 L	EA 1
23	27	MFFFF		81343	AMS3570 X.50 STK	FLEXIBLE PEU FOAM 1 .00 X 1.00 L	EA 1
23	28	MFFFF		81343	AMS3570 X.50 STK	FLEXIBLE PEU FOAM 7 .58 X 11.38 L	EA 1
23	29	PAFZZ	5310-01-034-6635	96906	MS27130S32K	NUT, PLAIN, BLIND, RIVET	EA 1
23	30	PAFZZ	5310-01-036-0908	96906	MS27130S14K	NUT, PLAIN, BLIND RIVET	EA 54
23	31	PAFZZ	5310-00-978-6994	80205	NAS1330S06K106	NUT, PLAIN, BLIND RIVET	EA 2
23	32	PAFZZ	5310-00-616-2589	80205	NAS1330S08K106	NUT, PLAIN, BLIND RIVET	EA 28
23	33	PAFZZ	5320-00-420-2169	90030	AK44H	RIVET, BLIND	EA 8
23	34	PAFZZ	5310-01-099-3652	75237	F39156-4	NUT-ANCHOR, ONE-LUG, FLOATING	EA 4
23	35	PAFZZ	5310-00-865-9818	80205	NAS1330S04K106	NUT, PLAIN, BLIND RIVET	EA 2
23	36	PAFZZ	5320-00-143-6149	90030	AK43H	RIVET, BLIND	EA 8

SECTION II

(1)	(2)	(3)	(4)	(5)	(6)	(7)	(8)
ILLUSTRATION		NATIONAL STOCK			DESCRIPTION		QTY
(A)	(B)	SMR	NUMBER	FSCM	PART NUMBER	USABLE ON CODE	INC IN UNIT
FIG NO	ITEM NO	CODE	NUMBER	FSCM	NUMBER	USABLE ON CODE	U/M UNIT
23	37	PAFZZ	5310-00-728-5521	96906	MS21078-6	NUT, SELF-LOCKING	EA 4
23	38	PAFZZ	5310-01-099-9528	96906	MS27130A13K	NUT, BLIND	EA 2
23	39	PAFZZ	5320-00-117-6816	96906	MS20470AD3-5	RIVET, SOLID	EA 2
23	40	PAFZZ	5310-00-728-5519	96906	MS21078-4	NUT, SELF-LOCKING	EA 1

SECTION II

(1)	(2)	(3)	(4)	(5)	(6)	(7)	(8)
ILLUSTRATION		NATIONAL			DESCRIPTION		QTY
(A)	(B)	STOCK		PART		USABLE ON CODE	INC
FIG	ITEM	SMR	FSCM	NUMBER			IN
NO	NO	CODE					UNIT
GROUP 09 BULK MATERIAL							
BULK	PAOZZ	9330-01-020-6694	81343	AMS3570 X.12 STK	FLEXIBLE POLYURETHANE FOAM, OPEN FELL,MED FLEX 2.5 LB .12 X .50 X 7.00		SH
BULK	PAFZZ	9330-00-300-1531	81343	AMS3570 X.25 STK	FLEXIBLE POLYURETHANE FOAM, .25 X 12.00 X 24.00		SH
BULK	PAFZZ	9330-01-020-6695	81343	AMS3570 X.50 STK	FLEXIBLE PEU FOAM		SH
BULK	PAFZZ	4710-00-170-7901	81346	ASTM-B280-1/2 OD	COP TUBE .032 WALL		CL
BULK	PAFZZ	4710-00-203-3171	81346	ASTM-B280-1/4 OD	COP TUBE .030 WALL		FT
BULK	PAFZZ	4710-00-203-3172	81346	ASTM-B280-3/8 OD	COP TUBE .032 WALL		FT
BULK	PAFZZ	5640-01-018-9889	81349	MIL-I-14511-1/4	INSULATION,SHEET,CELLULAR 6.00 X 18.00 L		SH
BULK	PAFZZ	5640-00-237-4780	81349	MIL-P-15280TYPE-2-FORM-2X.375STK	INSULATION SHEET, CELLULAR 12.00 X 12.00 L	SH	
BULK	PAOZZ	5640-00-237-4781	81349	MIL-P-15280TYPE	INSULATION SHEET		SH
BULK	PAOZZ	9320-00-827-8797	81349	MILR6130TYPE2GRA	RUBBER SHEET	SH	
BULK	PAOZZ	9320-01-048-2934	81349	MIL-R-6130TYPE2-GR-A-CONDS.12STK	RUBBER, CELLULAR	SH	
BULK	PAFZZ	5970-00-812-2969	81349	MIL-R-6130TYPE2-	INSULATION SLEEVING	FT	
BULK	PAOZZ	5970-00-954-1622	81349	M23053/5-105-0	INSULATION SLEEVING	FT	
BULK	PAOZZ	5970-00-815-1295	81349	M23053/5-106-0	INSULATION SLEEVING	FT	
BULK	PAOZZ	6145-00-578-7514	81349	M5086/2-12-9	WIRE, ELECTRICAL	FT	
BULK	PAOZZ	614-00-578-6605	81349	M5086/2-16-9	WIRE, ELECTRICAL	FT	
BULK	PAOZZ	6145-00-578-6602	81349	M5C86/2-18-9	WIRE, ELECTRICAL	FT	
BULK	PAOZZ	6145-01-086-1181	81349	M5086/2-20-9	WIRE, ELECTRICAL	FT	

NATIONAL STOCK NUMBER AND PART NUMBER			INDEX		
STOCK NUMBER	FIGURE NO	ITEM NO	STOCK NUMBER	FIGURE NO	ITEM NO
5945-00-007-7669	10	53	5940-00-143-4774	10	29
5310-00-011-5543	22	11	5940-00-143-4774	11	24
5310-00-014-5850	14	26	5940-00-143-4774	11	28
5310-00-014-5850	14	33	5940-00-143-4774	11	32
5310-00-045-3296	11	43	5940-00-143-4774	11	36
5310-00-045-3296	21	2	5940-00-143-4775	1	13
5310-00-045-3299	1	21	5940-00-143-4775	1	17
5310-00-045-3299	3	2	5940-00-143-4775	10	30
5310-00-045-3299	4	28	5940-00-143-4775	11	17
5310-00-045-3299	4	32	5940-00-143-4794	10	32
5310-00-045-3299	5	3	4230-00-143-6149	23	36
5310-00-045-3299	5	6	5940-00-150-4682	9	31
5310-00-045-3299	5	9	5310-00-167-0767	22	7
5310-00-045-3299	6	6	4710-00-170-7901	BULK	
5310-00-045-3299	7	12	5325-00-174-5317	16	6
5310-00-045-3299	7	26	9905-00-183-6658	10	69
5310-00-045-3299	9	2	9905-00-183-6659	10	70
5310-00-045-3299	10	2	9905-00-183-6659	4	34
5310-00-045-3299	10	46	9905-00-183-6664	4	35
5310-00-045-3299	11	39	6105-00-184-9096	15	3
5310-00-045-3299	11	48	6105-00-184-9096	18	1
5310-00-045-3299	11	52	5325-00-185-0012	9	59
5310-00-045-3299	11	57	5325-00-185-0012	19	5
5310-00-045-3299	12	15	4820-00-185-7659	21	36
5310-00-045-3299	14	2	4130-00-188-1705	21	4
5310-00-045-3299	14	8	4730-00-189-2737	19	52
5310-00-045-3299	14	14	4730-00-189-2737	20	26
5310-00-045-3299	16	8	4730-00-189-2737	21	38
5310-00-045-3299	16	16	4810-00-190-7941	19	30
5310-00-045-3299	17	15	4810-00-190-7941	21	23
5310-00-045-3299	19	27	4810-00-190-7941	21	25
5310-00-045-3299	19	36	5930-00-190-8729	20	6
5310-00-045-3299	19	46	5930-00-190-8730	20	3
5310-00-045-3299	20	9	5950-00-191-3215	12	16
5310-00-045-3299	20	16	5340-00-200-2729	10	18
5310-00-045-3299	21	44	4710-00-203-3171	BULK	
5310-00-045-3299	23	2	4710-00-203-3172	BULK	
5310-00-045-4007	13	2	5305-00-206-3712	22	14
5310-00-045-4007	16	3	5306-00-225-9096	22	3
5310-00-045-4007	20	2	5930-00-236-2351	9	55
5310-00-045-4007	20	5	4810-00-236-9059	19	28
5305-00-051-2355	21	32	5640-00-237-4780	BULK	
5355-00-051-9146	9	10	5640-00-237-4781	BULK	
5305-00-063-3503	1	28	4820-00-242-2985	19	3
5305-00-063-3503	9	43	5320-00-243-8356	5	28
5305-00-063-3503	14	15	5325-00-248-6694	5	1
5305-00-063-3503	14	29	4730-00-254-6449	19	58
5305-00-063-3503	14	35	5310-00-256-5479	17	5
5305-00-063-3503	16	1	4730-00-256-5499	19	53
5305-00-063-3503	17	16	4730-00-257-2163	8	5
5305-00-063-3503	19	1	4730-00-257-2163	19	23
5305-00-063-3503	21	3	4730-00-257-2163	20	24
5305-00-063-3503	21	8	4730-00-257-2163	21	13
5305-00-063-3503	21	39	4730-00-263-6460	19	18
5310-00-068-0054	7	4	5325-00-263-6632	19	33
5305-00-068-0505	15	1	5325-00-263-6632	21	28
5975-00-068-6767	15	26	4730-00-264-9151	21	7
4820-00-073-8405	20	19	5305-00-267-8974	17	3
5330-00-079-7840	11	6	5305-00-267-8975	17	1
5310-00-081-8087	7	16	5305-00-269-2807	2	7
5310-00-081-8087	9	20	5325-00-276-4946	3	5
5310-00-081-8087	9	49	5325-00-276-4953	3	6
5310-00-081-8087	10	6	5325-00-276-4997	22	13
5310-00-081-8087	10	50	5325-00-276-6082	21	15
5310-00-081-8087	10	58	5325-00-276-6100	1	23
5310-00-082-1404	14	20	5340-00-283-0649	19	47
5310-00-082-1404	14	23	9330-00-300-1531	BULK	
5910-00-099-0541	12	4	5930-00-357-6090	16	4
5910-00-099-0541	12	9	5325-00-400-4901	9	6
5340-00-106-0551	20	18	5310-00-401-3365	22	5
5320-00-117-6816	28	39	5330-00-405-4096	23	17
5975-00-133-8696	12	12	5925-00-406-9653	10	68
5935-00-137-4256	9	22	5320-00-420-2169	23	33
5940-00-143-4771	10	31	6105-00-432-2658	15	20
5940-00-143-4774	1	5	6105-00-432-2658	18	18
5940-00-143-4774	1	9	6105-00-432-2659	15	19
5940-00-143-4774	9	26	6105-00-432-2659	18	17
			5940-00-432-2660	1	14

NATIONAL STOCK NUMBER AND PART NUMBER			INDEX		
STOCK NUMBER	FIGURE NO	ITEM NO	STOCK NUMBER	FIGURE NO	ITEM NO
5940-00-432-2660	1	18	5975-00-727-5153	19	34
5940-00-432-2660	9	30	5975-00-727-5153	21	29
4540-00-444-7114	16	9	5310-00-728-5519	23	40
9330-00-445-7017	8	2	5310-00-728-5521	23	37
9330-00-445-7018	8	4	5935-00-754-5638	22	16
9330-00-445-7019	8	3	5320-00-764-2432	5	14
4130-00-446-8043	19	56	5310-00-765-3197	6	7
4130-00-446-8044	19	2	5340-00-772-1116	14	17
4130-00-448-3227	7	2	5305-00-775-9548	15	14
4140-00-448-3228	14	28	5305-00-808-7832	10	4
5975-00-451-5001	19	6	5310-00-809-4058	1	25
5975-00-451-5001	21	19	5310-00-809-4058	17	2
5305-00-460-4589	9	13	5310-00-809-8544	9	44
4130-00-469-7686	6	1	5310-00-809-8544	10	45
5355-00-470-1698	9	9	5310-00-809-8544	10	55
5935-00-482-2384	10	20	5310-00-809-8544	10	64
5930-00-482-2385	9	52	5310-00-809-8544	11	41
5930-00-482-2386	13	4	5310-00-809-8544	16	17
5935-00-482-2387	10	23	5310-00-809-8544	20	10
5935-00-482-2388	1	2	5310-00-811-3494	10	65
5935-00-482-2389	19	31	5310-00-811-3494	14	25
5935-00-482-2389	21	26	5310-00-811-3494	14	30
5935-00-482-2390	1	1	5310-00-811-3494	14	32
5935-00-482-2390	10	25	5310-00-811-3494	14	36
5935-00-482-2391	10	21	5310-00-811-6419	10	11
5935-00-482-2392	10	22	5970-00-812-2969	BULK	
5935-00-482-2393	10	24	5940-00-813-0698	10	27
5925-00-482-5769	9	58	5935-00-815-1136	15	29
5945-00-482-5771	1	22	5935-00-815-1136	18	27
5930-00-482-5774	9	50	5970-00-815-1295	BULK	
5910-00-482-5778	1	27	4730-00-815-5664	19	21
5930-00-482-5780	13	3	4730-00-815-5672	19	8
4820-00-482-8087	19	49	5935-00-816-8645	11	14
5320-00-490-2238	23	7	5935-00-816-8646	11	15
5935-00-500-5008	10	14	4730-00-818-5201	19	16
5935-00-500-5008	11	4	4730-00-818-7778	19	43
5330-00-508-0753	10	12	5310-00-821-2366	3	3
5310-00-543-2410	11	2	5310-00-821-2366	7	13
5340-00-543-4394	9	3	5310-00-821-2366	17	12
5945-00-549-6348	10	57	5310-00-821-2366	20	11
5355-00-556-0145	9	54	5310-00-821-2366	20	17
5940-00-557-1629	9	27	4730-00-822-1274	19	25
5940-00-557-1629	9	36	4730-00-822-1274	21	20
5940-00-557-1629	9	40	4730-00-822-1275	19	13
5940-00-557-1629	10	28	5340-00-823-5322	19	32
5940-00-557-1629	12	2	5340-00-823-5322	21	27
5310-00-559-0070	9	45	5310-00-823-8804	10	16
5340-00-565-0011	9	19	4130-00-824-9197	21	41
5935-00-565-9503	11	10	9320-00-827-8797	BULK	
5935-00-565-9503	11	16	5940-00-836-0358	10	33
5310-00-566-9504	2	8	5940-00-836-0360	10	34
6145-00-578-6602	BULK		5305-00-837-3343	9	15
6145-00-578-6605	BULK		5305-00-837-3343	9	47
6145-00-578-7514	BULK		5305-00-837-3343	10	48
5310-00-582-5965	10	8	5305-00-837-3343	10	61
5310-00-582-5965	15	2	5935-00-838-3860	10	26
5310-00-582-5965	17	4	5935-00-838-3860	11	8
5310-00-582-5965	19	55	5935-00-849-1713	13	5
5340-00-598-0597	11	45	5305-00-851-2287	9	8
3040-00-613-5474	17	10	5310-00-855-1205	5	12
5310-00-616-2589	16	12	5940-00-859-4475	1	6
5310-00-616-2589	23	32	5940-00-859-4475	1	10
5305-00-638-3834	22	10	5305-00-665-3895	9	11
5340-00-664-8144	19	11	5305-00-865-3895	9	56
5340-00-682-1617	11	40	5310-00-865-9818	23	35
5935-00-688-4026	15	28	5310-00-877-5797	7	5
5935-00-688-4026	18	26	5310-00-877-5797	10	17
5961-00-689-3166	12	11	5310-00-889-2549	21	35
4730-00-722-2381	20	28	5305-00-889-2999	11	1
5305-00-724-5812	14	42	5305-00-889-3000	13	1
5305-00-724-5812	17	18	5305-00-889-3001	14	19
5935-00-725-4153	1	3	5305-00-889-3001	14	22
5935-00-725-4153	11	9	5307-00-893-9850	1	24
5340-00-726-9819	7	25	5975-00-906-2414	11	46
5975-00-727-5153	13	7	5310-00-917-6365	10	56
			5310-00-917-8592	7	9

NATIONAL STOCK NUMBER AND PART NUMBER			INDEX		
STOCK NUMBER	FIGURE NO	ITEM NO	STOCK NUMBER	FIGURE NO	ITEM NO
5340-00-923-8544	5	11	5305-00-984-6194	11	38
5340-00-923-8544	7	1	5305-00-984-6194	11	51
5940-00-926-0085	9	28	5305-00-984-6194	11	56
5940-00-926-0085	10	36	5305-00-984-6194	12	14
5940-00-926-0085	11	25	5305-00-984-6194	14	1
5940-00-926-0085	11	29	5305-00-984-6194	14	6
5940-00-926-0085	11	33	5305-00-984-6194	16	7
6680-00-929-6667	21	46	5305-00-984-6194	16	15
5320-00-932-1972	2	1	5305-00-984-6194	20	15
5320-00-932-1972	2	3	5305-00-984-6194	23	1
5320-00-932-1972	2	5	5305-00-984-6195	3	1
5340-00-933-6630	14	16	5305-00-984-6195	6	5
5310-00-934-9739	11	3	5305-00-984-6195	14	7
5310-00-934-9757	7	27	5305-00-984-6195	19	35
5310-00-934-9757	9	46	5305-00-984-6195	20	8
5310-00-934-9757	10	47	5305-00-984-6197	11	47
5310-00-934-9757	11	53	5305-00-984-6197	19	45
5310-00-934-9757	11	58	5305-00-984-6202	21	43
5310-00-934-9758	11	44	5305-00-984-6211	11	42
4730-00-940-7940	19	14	4730-00-985-4139	8	6
5940-00-948-9686	9	29	5305-00-989-4864	10	54
5940-00-948-9686	9	37	5305-00-989-7435	21	1
5940-00-948-9686	9	41	5305-01-005-3185	15	21
5940-00-948-9686	10	35	5305-01-005-3185	18	19
5940-00-948-9686	12	3	5305-01-005-3186	15	11
5310-00-950-1310	10	10	5305-01-005-3186	18	9
5305-00-952-0759	10	7	5325-01-005-4098	20	7
5970-00-954-1622	BULK		5305-01-005-4394	14	39
5305-00-957-7086	10	15	5305-01-005-4394	17	9
5305-00-957-7817	5	19	5975-01-013-2742	9	53
5305-00-957-7820	9	16	5975-01-013-2742	10	37
5305-00-957-7821	10	63	5975-01-013-2742	11	11
5305-00-957-7821	21	21	5975-01-013-2742	11	22
5305-00-958-6373	4	1	5975-01-013-2742	12	5
5305-00-958-6373	4	8	4820-01-015-6690	20	14
5305-00-958-6373	4	14	5640-01-018-9889	BULK	
5305-00-958-6373	4	20	9330-01-020-6694	BULK	
5305-00-958-6373	6	8	9330-01-020-6695	BULK	
5305-00-958-6373	23	4	4130-01-028-6816	5	26
5305-00-959-4743	9	5	4130-01-028-6817	5	25
5305-00-965-5879	7	3	4140-01-030-7480	17	8
5305-00-965-5882	7	23	4130-01-031-4620	6	2
5305-00-965-5882	10	44	5310-01-032-4875	22	4
5310-00-978-6994	23	31	4130-01-033-8381	22	9
5305-00-978-9348	20	1	6150-01-033-8700	9	39
5305-00-978-9348	20	4	5310-01-034-6635	23	29
5305-00-978-9371	14	13	5910-01-034-9282	12	8
5310-00-982-6580	5	15	5310-01-036-0908	4	12
5305-00-983-6730	10	9	5310-01-036-0908	4	25
5310-00-983-8483	9	12	5310-01-036-0908	23	30
5310-00-983-8483	9	17	4540-01-037-1228	22	17
5310-00-983-8483	9	48	4730-01-037-4919	20	21
5310-00-983-8483	9	57	4720-01-038-2334	2	11
5310-00-983-8483	10	5	5905-01-040-7881	12	13
5310-00-983-8483	10	49	5325-01-041-4328	16	14
5310-00-983-8483	10	59	5340-01-042-5759	2	9
5310-00-984-3807	22	8	5310-01-043-5788	14	11
5305-00-984-4977	12	10	5365-01-044-6408	2	10
5305-00-984-4983	20	13	5340-01-047-2064	21	40
5305-00-984-4992	16	2	4130-01-048-2185	19	12
5305-00-984-6191	7	6	4130-01-048-2185	21	17
5305-00-984-6191	7	15	9320-01-048-2934	BULK	
5305-00-984-6191	22	1	9320-01-048-2937	BULK	
5305-00-984-6193	1	20	5975-01-050-5728	10	3
5305-00-984-6193	9	1	5340-01-052-9597	21	9
5305-00-984-6193	17	11	5910-01-053-4814	1	35
5305-00-984-6193	17	14	5340-01-053-9892	3	4
5305-00-984-6193	19	10	5910-01-054-6584	1	30
5305-00-984-6193	19	26	4130-01-084-5519	21	10
5305-00-984-6194	4	27	6145-01-086-1181	BULK	
5305-00-984-6194	4	31	4730-01-092-3835	20	12
5305-00-984-6194	5	2	5340-01-093-3826	23	8
5305-00-984-6194	5	5	4130-01-098-3992	5	7
5305-00-984-6194	5	8	4130-01-099-0257	5	4
5305-00-984-6194	5	11	5310-01-099-3652	23	34
5305-00-984-6194	10	1	5310-01-099-9528	23	38

PMN 12 OF X42CEN4164R

NATIONAL STOCK NUMBER AND PART NUMBER INDEX

FSCM	PART NUMBER	FIGURE NO	ITEM NO	FSCM	PART NUMBER	FIGURE NO	ITEM NO
82866	A-21-9428	6	4	81349	MIL-R-6130TYPE2-GR-A-CONDS.06STK	4	4
07707	AD53H	23	7	81349	MIL-R-6130TYPE2-GR-A-CONDS.06STK	4	10
90030	AK43H	23	36	81349	MIL-R-6130TYPE2-GR-A-CONDS.06STK	4	16
90030	AK44H	23	33	81349	MIL-R-6130TYPE2-GR-A-CONDS.06STK	4	22
81343	AMS3570 X.12 STK	BULK		81349	MIL-R-6130TYPE2-GR-A-CONDS.06STK	4	23
81343	AMS3570 X.12 STK	14	4	81349	MIL-R-6130TYPE2-GR-A-CONDS.06STK	5	23
81343	AMS3570 X.12 STK	14	10	81349	MIL-R-6130TYPE2-GR-A-CONDS.12STK	BULK	
81343	AMS3570 X.25 STK	BULK		81349	MIL-R-6130TYPE2-GR-A-CONDS.12STK	6	3
81343	AMS3570 X.25 STK	4	5	81349	MIL-R-6130TYPE2-GR-A-CONDS.12STK	7	22
81343	AMS3570 X.25 STK	4	6	81349	MIL-R-6130TYPE2-GR-A-CONDS.38STK	BULK	
81343	AMS3570 X.25 STK	4	11	81349	MIL-R-6130TYPE2-GR-A-CONDS.38STK	23	23
81343	AMS3570 X.25 STK	4	24	81349	MIL-R-6130TYPE2-GR-A-CONDS.38STK	23	24
81343	AMS3570 X.25 STK	23	12	81349	MILR6130TYPE2GRA	BULK	
81343	AMS3570 X.25 STK	23	13	96906	MS16535-4	5	14
81343	AMS3570 X.50 STK	BULK		96906	MS16997-20	20	1
81343	AMS3570 X.50 STK	23	27	96906	MS16997-20	20	4
81343	AMS3570 X.50 STK	23	28	96906	MS16997-33	14	13
81343	AMS3570 X.50 STK	23	9	96906	MS17143-13	10	33
81343	AMS3570 X.50 STK	23	10	96906	MS17143-15	10	34
81343	AMS3570 X.50 STK	23	11	96906	MS18065-14	14	39
81343	AMS3570 X.50 STK	23	14	96906	MS18065-14	17	9
81343	AMS3570 X.50 STK	23	15	96906	MS20470AD2-4	5	28
81343	AMS3570 X.50 STK	23	16	96906	MS20470AD3-5	23	39
81352	AN970-5	22	7	96906	MS21042-04	10	11
81346	ASTM-B280-1/2 OD	BULK		96906	MS21044N06	7	16
81346	ASTM-B280-1/2 OD	19	9	96906	MS21044N06	9	20
81346	ASTM-B280-1/2OD	19	57	96906	MS21044N06	9	49
81346	ASTM-B280-1/2OD	21	16	96906	MS21044N06	10	6
81346	ASTM-B280-1/2OD	21	18	96906	MS21044N06	10	50
81346	ASTM-8280-1/4 OD	BULK		96906	MS21044N06	10	58
81346	ASTM-B280-1/4OD	19	4	96906	MS21044N08	10	65
81346	ASTM-B280-1/4OD	19	7	96906	MS21044N08	14	25
81346	ASTM-B280-1/4OD	19	22	96906	MS21044N08	14	30
81346	ASTM-B280-1/4OD	19	24	96906	MS21044N08	14	32
81346	ASTM-B280-1/4OD	19	38	96906	MS21044N08	14	36
81346	ASTM-B280-1/4OD	19	39	96906	MS21044N3	7	5
81346	ASTM-B280-1/4OD	19	40	96906	MS21044N3	10	17
81346	ASTM-B280-1/4OD	19	42	96906	MS21045-08	21	35
81346	ASTM-B280-1/4OD	19	44	96906	MS21078-4	23	40
81346	ASTM-B280-1/4OD	19	50	96906	MS21078-6	23	37
81346	ASTM-B280-1/4OD	20	20	96906	MS21090-0621	9	11
81346	ASTM-B280-1/4OD	20	25	96906	MS21090-0621	9	56
81346	ASTM-B280-1/4OD	20	27	96906	MS21093-0619	9	13
81346	ASTM-B280-1/4OD	20	29	96906	MS21919DG10	20	18
81346	ASTM-B280-1/4OD	20	30	96906	MS51919DG12	11	40
81346	ASTM-B280-1/4OD	20	31	96906	MS21919DG14	10	18
81346	ASTM-B280-1/4OD	20	22	96906	MS21919DG2	5	19
81346	ASTM-B280-1/4OD	20	23	96906	MS21919DG3	7	25
81346	ASTM-B280-1/4OD	21	5	96906	MS21919DG6	9	3
81346	ASTM-B280-1/4OD	21	6	96906	MS21919DG7	19	47
81346	ASTM-B280-1/4OD	21	30	96906	MS21919DG8	11	45
81346	ASTM-B280-1/4OD	21	31	96906	MS21919DH16	19	11
81346	ASTM-B280-1/4OD	21	37	96906	MS225251-12	13	6
81346	ASTM-B280-1/4OD	21	42	96906	MS24192D1	10	57
81346	ASTM-B280-1/4OD	21	11	96906	MS24693S26	5	19
81346	ASTM-B280-1/4OD	21	12	96906	MS24693S273	10	15
81346	ASTM-B280-3/8 OD	BULK		96906	MS24693S275	7	3
81346	ASTM-B280-3/8 OD	19	15	96906	MS24693S28	9	15
81346	ASTM-B280-3/8 OD	19	17	96906	MS24693S28	9	47
81346	ASTM-B280-3/8 OD	19	19	96906	MS24693S28	10	48
81346	ASTM-B280-3/8 OD	19	20	96906	MS24693S28	10	61
81346	ASTM-B280-3/8OD	19	41	96906	MS24693S29	10	4
81346	ASTM-B280-3/8OD	21	14	96906	MS24693S31	9	16
81346	ASTM-280-1/4OD	19	51	96906	MS24693S5	9	5
75237	F39156-4	23	34	96906	MS24693S50	1	28
79221	G2A53	22	17	96906	MS24693S50	9	43
19315	MFIL0-606SCP	22	10	96906	MS24693S50	14	15
81349	MIL-I-14511-1/4	BULK		96906	MS24693S50	14	29
81349	MIL-I-14511-1/4	23	18	96906	MS24693S50	14	35
81349	MIL-I-14511-1/4	23	21	96906	MS24693S50	16	1
81349	MIL-I-14511-1/4	23	22	96906	MS24693S50	17	16
81349	MIL-P-15280TYPE	BULK		96906	MS24693S50	15	1
81349	MIL-P-15280TYPE-2-FORM-2	16	11	96906	MS24693S50	21	3
81349	MIL-P-15280TYPE-2-FORM-2X.375STK	BULK		96906	MS24693S50	21	8
81349	MIL-P-15280TYPE-2-FORM-2X.375STK	23	19	96906	MS24693S50	21	39
81349	MIL-P-15280TYPE-2-FORM-2X.375STK	23	20	96906	MS24693S51	4	1
81349	MIL-P-15280TYPE-2-FORM-2X.50STK	23	25	96906	MS24693S51	4	8
81349	MIL-P-15280TYPE-2-FORM-2X.50STK	23	26	96906	MS24693S51	4	14
81349	MIL-R-39008/3TYPE-RCR32/G153KM	1	34	96906	MS24693S51	4	20
81349	MIL-R-6130TYPE2-GR-A-CONDS.06STK	4	3	96906	MS24693S51	6	8

PMN 13 OF X42CEN4164R

NATIONAL STOCK NUMBER AND PART NUMBER INDEX

FSCM	PART NUMBER	FIGURE NO	ITEM NO	FSCM	PART NUMBER	FIGURE NO	ITEM NO
96906	MS24693S51	23	4	96906	MS3367-1-9	10	37
96906	MS24693S52	7	23	96906	MS3367-1-9	11	18
96906	MS24693S52	10	44	96906	MS3367-1-9	11	11
96906	MS24693S54	10	63	96906	MS3367-1-9	11	22
96906	MS24693S54	21	21	96906	MS3367-1-9	12	5
96906	MS24693S60	21	32	96906	MS3367-3-9	19	6
96906	MS25036-101	10	27	96906	MS3367-3-9	21	19
96906	MS25036-103	10	31	96906	MS35367-4-9	13	7
96906	MS25036-112	10	32	96906	MS35367-4-9	19	34
96906	MS25036-149	9	27	96906	MS35367-4-9	21	29
96906	MS25036-149	9	36	96906	MS3367-6-9	12	12
96906	MS25036-149	9	40	96906	MS35206-217	11	1
96906	MS25036-149	10	28	96906	MS35206-218	10	9
96906	MS25036-149	12	2	96906	MS35206-220	12	10
96906	MS25036-153	1	5	96906	MS35206-226	20	13
96906	MS25036-153	1	9	96906	MS35206-230	13	1
96906	MS25036-153	9	26	96906	MS35206-231	14	19
96906	MS25036-153	10	29	96906	MS35206-231	14	22
96906	MS25036-153	11	24	96906	MS35206-232	16	2
96906	MS25036-153	11	28	96906	MS35206-243	7	6
96906	MS25036-153	11	32	96906	MS35206-243	7	15
96906	MS25036-153	11	36	96906	MS35206-243	22	1
96906	MS25036-156	1	13	96906	MS35206-245	1	20
96906	MS25036-156	1	17	96906	MS35206-245	9	1
96906	MS25036-156	10	30	96906	MS35206-245	17	11
96906	MS25036-156	11	17	96906	MS35206-245	17	14
96906	MS25043-18D	10	14	96906	MS35206-245	19	10
96906	MS25043-18D	11	4	96906	MS35206-245	19	26
96906	MS25167P1B	9	10	96906	MS35206-246	4	27
96906	MS25251-12	11	10	96906	MS35206-246	4	31
96906	MS25251-12	11	16	96906	MS35206-246	5	2
96906	MS25251-16	19	32	96906	MS35206-246	5	5
96906	MS25251-16	21	27	96906	MS35206-246	5	8
96906	MS27130A13K	23	38	96906	MS35206-246	7	11
96906	MS27130S13K	14	11	96906	MS35206-246	10	1
96906	MS27130S14	7	9	96906	MS35206-246	11	38
96906	MS27130S14K	4	12	96906	MS35206-246	11	51
96906	MS27130S14K	4	25	96906	MS35206-246	11	56
96906	MS27130S14K	23	30	96906	MS35206-246	12	14
96906	MS27130S32K	23	29	96906	MS35206-246	14	1
96906	MS27183-1	5	15	96906	MS35206-246	14	6
96906	MS27183-10	1	25	96906	MS35206-246	16	7
96906	MS27183-10	17	2	96906	MS35206-246	16	15
96906	MS27183-4	10	10	96906	MS35206-246	20	15
96906	MS27183-41	6	7	96906	MS35206-246	23	1
96906	MS27183-42	14	26	96906	MS35206-247	3	1
96906	MS27183-42	14	33	96906	MS35206-247	6	5
96906	MS27183-5	9	12	96906	MS35206-247	14	7
96906	MS27183-5	9	17	96906	MS35206-247	19	35
96906	MS27183-5	9	48	96906	MS35206-247	20	8
96906	MS27183-5	9	57	96906	MS35206-249	11	47
96906	MS27183-5	10	5	96906	MS35206-249	15	45
96906	MS27183-5	10	49	96906	MS35206-254	21	43
96906	MS27183-5	10	59	96906	MS35206-264	11	42
96906	MS27183-6	14	20	96906	MS35207-245	10	54
96906	MS27183-6	14	23	96906	MS35207-264	21	1
96906	MS27183-7	9	44	96906	MS35207-276	10	7
96906	MS27183-7	10	45	96906	MS35214-17	22	14
96906	MS27183-7	10	55	96906	MS35333-2	22	15
96906	MS27183-7	10	64	96906	MS35333-3	22	11
96906	MS27183-7	11	41	96906	MS35333-38	9	45
96906	MS27183-7	16	17	96906	MS35338-40	11	2
96906	MS27183-7	20	10	96906	MS35338-41	13	2
96906	MS27183-9	10	16	96906	MS35338-41	16	3
96906	MS27980-1N	3	6	96906	MS35338-41	20	2
96906	MS27980-14N	5	1	96906	MS35338-41	20	5
96906	MS27980-6N	3	5	96906	MS35338-42	1	21
96906	MS3057-8A	15	28	96906	MS35338-42	3	2
96906	MS3057-8A	18	26	96906	MS35338-42	4	28
96906	MS3100R18-11P	10	26	96906	MS35338-42	4	32
96906	MS3100R18-11P	11	8	96906	MS35338-42	5	3
96906	MS3102R20-15P	22	16	96906	MS35338-42	5	6
96906	MS3106R16-10P	13	5	96906	MS35338-42	5	9
96906	MS3106R16S1P	15	29	96906	MS35338-42	6	6
96906	MS3106R16S1P	18	27	96906	MS35338-42	7	12
96906	MS3106R18-11S	1	3	96906	MS35338-42	7	26
96906	MS3106R18-11S	11	9	96906	MS35338-42	9	2
96906	MS3106R20-15P	11	14	96906	MS35338-42	10	2
96906	MS3106R20-15S	11	15	96906	MS35338-42	10	46
96906	MS3367-1-9	9	53	96906	MS35338-42	11	39

NATIONAL STOCK NUMBER AND PART NUMBER INDEX

FSCM	PART NUMBER	FIGURE NO	ITEM NO	FSCM	PART NUMBER	FIGURE NO	ITEM NO
96906	MS35338-42	11	48	81349	M39014/05-2461	12	9
96906	MS35338-42	11	52	81349	M5086/2-12-9	BULK	
96906	MS35338-42	11	57	81349	M5086/2-12-9	1	15
96906	MS35338-42	12	15	81349	M5086/2-12-9	1	19
96906	MS35338-42	14	2	81349	M5086/2-12-9	9	34
96906	MS35338-42	14	8	81349	M5086/2-12-9	10	43
96906	MS35338-42	14	14	81349	M5086/2-12-9	11	20
96906	MS35338-42	16	8	81349	M5086/2-12-9	11	12
96906	MS35338-42	16	16	81349	M5086/2-16-9	BULK	
96906	MS35338-42	17	15	81349	M5086/2-16-9	1	7
96906	MS35338-42	19	27	81349	M5086/2-16-9	1	11
96906	MS35338-42	19	36	81349	M5086/2-16-9	9	33
96906	MS35338-42	19	46	81349	M5086/2-16-9	10	42
96906	MS35338-42	20	9	81349	M5086/2-16-9	11	21
96906	MS35338-42	20	16	81349	M5086/2-16-9	11	26
96906	MS35338-42	21	44	81349	M5086/2-16-9	11	30
96906	MS35338-42	23	2	81349	M5086/2-16-9	11	34
96906	MS35338-43	11	43	81349	M5086/2-16-9	11	37
96906	MS35338-43	21	2	81349	M5086-2-18-9	BULK	
96906	MS35338-44	10	8	81349	M5086/2-20-9	BULK	
96906	MS35338-44	15	2	81349	M5086/2-20-9	9	32
96906	MS35338-44	17	4	81349	M5086/2-20-9	9	38
96906	MS35338-44	19	55	81349	M5086/2-20-9	9	42
96906	MS35489-1S	9	6	81349	M5086/2-20-9	10	41
96906	MS35489-14	1	23	81349	M5086/2-20-9	11	19
96906	MS35489-35	9	59	81349	M5086/2-20-9	12	6
96906	MS35489-35	19	5	80205	NAS1330S04K106	23	35
96906	MS35489-4	16	6	80205	NAS1330S06K106	23	31
96906	MS35489-43	21	15	80205	NAS1330S08K106	16	12
96906	MS35489-6	19	33	80205	NAS1330S08K106	23	32
96906	MS35489-6	21	28	81348	WW-C-440TYPE-E	8	1
96906	MS35649-202	11	44	70485	X100	23	17
96906	MS35649-242	11	3	93781	03MP-23MM-24V-DC	19	30
96906	MS35649-242	7	27	93781	03MP-23MM-24V-DC	21	25
96906	MS35649-282	9	46	94833	12554	2	2
96906	MS35649-282	10	47	80089	128116-1343S	1	22
96906	MS35649-282	11	53	97403	13208E4182-8	22	9
96906	MS35649-282	11	58	97403	13208E8536	11	46
96906	MS35872-2	19	52	97403	13211E3799-1	19	25
96906	MS35872-2	20	26	97403	13211E3799-1	21	20
96906	MS35872-2	21	38	97403	13211E3799-3	19	13
96906	MS35919-22	20	21	97403	13211E4043-16	19	8
96906	MS35927-2	21	7	97403	13211E4043-6	19	43
96906	MS35928-3	19	14	97403	13211E4043-7	19	21
96906	MS35929-2	8	5	97403	13211E8170	22	5
96906	MS35929-2	19	23	97403	13211E8288	1	6
96906	MS35929-2	20	24	97403	13211E8288	1	10
96906	MS35929-2	21	13	97403	13211E8369	20	19
96906	MS35929-3	19	18	97403	13214E3469	3	3
96906	MS49005-1	8	6	97403	13214E3469	7	13
96906	MS51007-6	11	6	97403	13214E3469	17	12
96906	MS51018-65	14	42	97403	13214E3469	20	11
96906	MS51018-65	17	18	97403	13214E3469	20	17
96906	MS51023-18	9	8	97403	13214E3476	22	4
96906	MS51922-13	22	8	97403	13214E3659	22	6
96906	MS52000-6	10	12	97403	13214E3789-2	2	1
96906	MS75044-1	7	4	97403	13214E3789-2	2	3
96906	MS90724-29	10	56	97403	13214E3789-2	2	5
96906	MS90726-41	22	3	97403	13216E5878	4	29
96906	MS90726-5	15	1	97403	13216E5880	4	9
96906	MS90726-64	2	7	97403	13216E5880-1	4	13
96906	MS90726-8	17	3	97403	13216E5881	4	2
96906	MS90726-9	17	1	97403	13216E5881-1	4	7
96906	MS9147-28	1	24	97403	13216E5882	4	21
96906	MS91528-1K2B	9	54	97403	13216E882-1	4	26
81349	M23053/5-104-C	BULK		97403	13216E5883	5	4
81349	M23053/5-104-0	9	25	97403	13216E5884	5	7
81349	M23053/5-104-0	10	52	97403	13216E5885	3	4
81349	M23053/5-104-0	10	38	97403	13216E5886	7	14
81349	M23053/5-104-0	12	7	97403	13216E5887	7	19
81349	M23053/5-105-0	BULK		97403	13216E5888	7	18
81349	M23053/5-105-0	9	23	97403	13216E5889	5	10
81349	M23053/5-105-0	10	39	97403	13216E5890	5	27
81349	M23053/5-105-0	13	8	97403	13216E5891-1	5	22
81349	M23053/5-106-0	BULK		97403	13216E5891-1-1	5	24
81349	M23053/5-106-0	9	24	97403	13216E5891-2	5	21
81349	M23053/5-106-0	10	13	97403	13216E5892	5	20
81349	M23053/5-106-0	10	40	97403	13216E5893	5	13
81349	M23053/5-106-0	11	5	97403	13216E5894	5	18
81349	M39014/05-2461	12	4	97403	13216E5895	16	10

PMN 15 OF X42CEN4164R

NATIONAL STOCK NUMBER AND PART NUMBER INDEX

FSCM	PART NUMBER	FIGURE NO	ITEM NO	FSCM	PART NUMBER	FIGURE NO	ITEM NO
97403	13216E5895-1	16	13	97403	13216E6163-1	21	10
97403	13216E5896	14	3	97403	13216E6170	20	28
97403	13216E5896-1	14	5	97403	13216E6171	19	49
97403	13216E5897	19	2	97403	13216F6172-1	21	23
97403	13216E5904	21	4	97403	13216E6172-2	19	28
97403	13216E5905	17	17	97403	13216E6173	19	31
97403	13216E5906	17	8	97403	13216E6173	21	26
97403	13216E5909-2	14	28	97403	13216E6174-1	21	36
97403	13216E5911	14	38	97403	13216E6177	1	1
97403	13216E5912	14	31	97403	13216E6177	10	25
97403	13216E5913	14	37	97403	13216E6178-1	10	68
97403	13216E5914	14	27	97403	13216E6179	10	69
97403	13216E5915	14	34	97403	13216E6180	10	70
97403	13216E5916	16	18	97403	13216E6182-3	10	53
97403	13216E5917	17	13	97403	13216E6189-1	9	39
97403	13216E5918-1	21	41	97403	13216E6189-10	10	51
97403	13216E5919	23	5	97403	13216E6189-11	1	8
97403	13216E5921	19	12	97403	13216E6189-12	1	4
97403	13216E5921	21	17	97403	13216E6189-17	11	35
97403	13216E5922	23	3	97403	13216E6189-18	11	23
97403	13216E5924	16	5	97403	13216E6189-19	11	31
97403	13216E5925	10	73	97403	13216E6189-2	9	35
97403	13216E5926	10	71	97403	13216E6189-20	11	27
97403	13216E5933	11	13	97403	13216E6189-21	1	12
97403	13216E5943	19	53	97403	13216E6189-22	1	16
97403	13216E59441	19	37	97403	13216E6190-2	19	16
97403	13216E6080-2	4	33	97403	13216E6190-3	19	58
97403	13216E6081-2	6	1	97403	13216F6191-1	9	29
97403	13216E6089	4	34	97403	13216E6191-1	9	37
97403	13216E6090	4	35	97403	13216E6191-1	9	41
97403	13216E6092-2	7	7	97403	13216E6191-1	10	35
97403	13216E6092-2-1	7	10	97403	13216E6191-1	12	3
97403	13216E9093-2	7	17	97403	13216E6191-2	9	28
97403	13216E6096	7	20	97403	13216E6191-2	10	36
97403	13216E6096	7	21	97403	13216E6191-2	11	25
97403	13216E6103-1	5	25	97403	13216E6191-2	11	29
97403	13216E6103-2	5	26	97403	13216E6191-2	11	33
97403	13216E6106-1	5	12	97403	13216E6191-3	1	14
97403	13216E6107	5	11	97403	13216E6191-3	1	18
97403	13216E6107	7	1	97403	13216E6191-3	9	30
97403	13216E6108-3	7	2	97403	13216E6192	9	31
97403	13216E6108-4	7	28	97403	13216E6193-1	10	22
97403	13216E6109	20	7	97403	13216E6193-2	10	21
97403	13216E6112	5	16	97403	13216E6193-3	10	20
97403	13216E6113-1	5	17	97403	13216E6193-4	10	23
97403	13216E6115-3	14	16	97403	13216E6193-5	10	24
97403	13216E6115-6	14	17	97403	13216E6195	9	21
97403	13216E6116-2	14	9	97403	13216E6196-1	9	61
97403	13216E6116-2-1	14	12	97403	13216E6197-1	9	60
97403	13216E6124-1	16	9	97403	13216E6198	9	51
97403	13216E6128	19	56	97403	13216E6199-1	9	14
97403	13216E6129	17	7	97403	13216E6200	9	52
97403	13216E6131-3	17	6	97403	13216E6201	9	55
97403	13216E6134	17	10	97403	13216E6202	9	7
97403	13216E6137	2	9	97403	13216E6203-1	9	50
97403	13216E6138-1	17	5	97403	13216E6206-2	9	58
97403	13216E6138-2	2	8	97403	13216E6207	9	9
97403	13216E6140-2	15	3	97403	13216E6209-1	1	2
97403	13216E6140-2	18	1	97403	13216E6209-2	9	22
97403	13216E6142-5	14	40	97403	13216E6214	12	16
97403	13216E6149-2	14	21	97403	13216E6215-1	20	3
97403	13216E6150-2	14	24	97403	13216E6215-3	20	6
97403	13216E6151-1	8	3	97403	13216E6216	11	7
97403	13216E6151-4	8	4	97403	13216E6217	13	4
97403	13216E6151-5	8	2	97403	13216E6220-1	11	55
97403	13216E6152	2	10	97403	13216E6221-1	11	54
97403	13216E6153	2	11	97403	13216E6221-3	10	66
97403	13216E6155-1	21	46	97403	13216E6221-3	11	49
97403	13216E6156	21	45	97403	13216E6223	12	11
97403	13216E6157-3	21	40	97403	13216E6224	16	4
97403	13216E6157-4	21	9	97403	13216E6225	13	3
97403	13216E6158	19	29	97403	13216E6232	10	67
97403	13216E6158	21	24	97403	13216E6232	11	50
97403	13216E6159-11	9	18	97403	13216E6236-4	1	27
97403	13216E6159-3	7	24	97403	13216E6244-2	1	32
97403	13216E6159-3	19	48	97403	13216E929	10	62
97403	13216E6159-4	21	22	97403	13216W5908	14	41
97403	13216E6159-9	21	33	97403	13218E6957	4	18
97403	132116E6160-1	19	3	97403	13218E6958	4	19
97403	13216E6162	21	34	97403	13218E6959	10	72

PMN 16 OF X42CEN4164R

NATIONAL STOCK NUMBER AND PART NUMBER INDEX

FSCM	PART NUMBER	FIGURE NO	ITEM NO	FSCM	PART NUMBER	FIGURE NO	ITEM NO
97403	13218E6961	12	8	92702	61-2450	18	16
97403	13218E7512-1	7	8	06001	614A766ABP4	1	33
97403	13218E7517	2	4	92702	65-283-1	15	23
97403	13218E7521	14	18	92702	65-283-1	18	21
97403	13218E7522	10	3	30554	69-651-2	11	59
97403	13218E7523	9	4	92702	7901-22-2	15	16
97403	13218E7524	2	6	92702	7901-22-2	18	14
97403	13218E7525	2	12	92702	7910-3-9	15	27
97403	13218E7548	5	29	92702	7910-3-9	18	25
97403	13219E2889-2	16	14	92702	7945-4-2	15	20
97403	13219E9499-1	20	14	92702	7945-4-2	18	18
97403	13219E9540	20	12	92702	7945-4-3	15	19
97403	13219E9552-8	11	60	92702	7945-4-3	18	17
97403	13220E1144	6	9	92702	81-123	15	7
97403	13220E1352	6	2	92702	81-123	18	5
97403	13220E5283	12	1	92702	81-124	15	8
97403	13220E5603	4	15	92702	81-124	18	6
97403	13220E5603-1	4	17	92702	83-48	15	9
97403	13220E5606	10	19	92702	83-48	18	7
97403	13220E5620-2	23	6	92702	85-57	15	26
97403	13220E5628-2	1	26	92702	85-57	18	24
97403	13220E6838	12	13	92702	91-1-6	15	11
97403	13220E6839	4	30	92702	91-1-6	18	9
97403	13220E8034	22	2	92702	91-11-6	15	14
97403	13220E8228-3	1	35	92702	91-11-6	18	12
97403	13220E8229-1	1	30	92702	91-18-11	15	25
97403	13220E8462	1	29	92702	91-18-11	18	23
97403	13221E7432-1	1	31	92702	91-19-14	15	21
70485	2903A	22	13	92702	91-19-14	18	19
92702	3645B8-36	15	24	92702	92-1	15	15
92702	3645B8-36	18	22	92702	92-1	18	13
92702	3645B8-37	15	6	92702	92-2	15	12
92702	3645B8-37	18	4	92702	92-2	18	10
92702	4146B6-2	15	17	92702	92-3	15	22
92702	4146B6-2	18	15	92702	92-3	18	20
92702	47-41-9	15	10	92702	93-123	15	13
92702	47-41-9	18	8	92702	93-123	18	11
77893	5123	23	8	92702	94-11-2	15	5
92702	5146-6-3	15	30	92702	94-11-2	18	3
92702	5146-6-3	18	28	92702	94-13-4	15	4
64731	53-00034-002	22	12	92702	94-13-4	18	2
92702	61-2450	15	18				

By Order of the Secretary of the Army:

E. C. MEYER
General, United States Army
Chief of Staff

Official:

ROBERT M. JOYCE
Brigadier General, United States Army
The Adjutant General

DISTRIBUTION:

To be distributed in accordance with DA Form 12-25C, Organizational Maintenance Requirements for Environmental Equipment Air Conditioners: 9000 BTU.

*U.S. GOVERNMENT PRINTING OFFICE: 1981-765-035/427

RECOMMENDED CHANGES TO EQUIPMENT TECHNICAL PUBLICATIONS



THEN... JOT DOWN THE DOPE ABOUT IT ON THIS FORM. CAREFULLY TEAR IT OUT, FOLD IT AND DROP IT IN THE MAIL!

SOMETHING WRONG WITH THIS PUBLICATION?

FROM: (PRINT YOUR UNIT'S COMPLETE ADDRESS)

PFC JOHN DOE
COA, 3d ENGINEER BN
FT. LEONARDWOOD, MD 63108

DATE SENT

PUBLICATION NUMBER

TM 5-4120-342-24P

PUBLICATION DATE

15 Jul 81

PUBLICATION TITLE Air Conditioner,

Horizontal Compact, 9,000 BTU/HR
230-V, 1 PH, 50/60 HZ

BE EXACT... PIN-POINT WHERE IT IS

PAGE NO	PARA-GRAPH	FIGURE NO	TABLE NO
6	2-1 a		
B1		4-3	
125	line 20		

IN THIS SPACE TELL WHAT IS WRONG AND WHAT SHOULD BE DONE ABOUT IT:

In line 6 of paragraph 2-1a the manual states the engine has 6 cylinders. The engine on my set only has 4 cylinders. Change the manual to show 4 cylinders.

Callout 16 on figure 4-3 is pointing at a bolt. In key to figure 4-3, item 16 is called a shim - Please correct one or the other.

I ordered a gasket, item 19 on figure B-16 by NSN 2 910-00-762-3001. I got a gasket but it doesn't fit. Supply says I got what I ordered, so the NSN is wrong. Please give me a good NSN

PRINTED NAME, GRADE OR TITLE, AND TELEPHONE NUMBER

JOHN DOE, PFC (268) 317-7111

SIGN HERE

JOHN DOE

DA FORM 1 JUL 79 2028-2

PREVIOUS EDITIONS ARE OBSOLETE.

DRSTS-M Overprint 1, 1 Nov 80

P.S.--IF YOUR OUTFIT WANTS TO KNOW ABOUT YOUR RECOMMENDATION MAKE A CARBON COPY OF THIS AND GIVE IT TO YOUR HEADQUARTERS.

TEAR ALONG PERFORATED LINE

The Metric System and Equivalents

Linear Measure

1 centimeter = 10 millimeters = .39 inch
 1 decimeter = 10 centimeters = 3.94 inches
 1 meter = 10 decimeters = 39.37 inches
 1 dekameter = 10 meters = 32.8 feet
 1 hectometer = 10 dekameters = 328.08 feet
 1 kilometer = 10 hectometers = 3,280 .8 feet

Weights

1 centigram = 10 milligrams = .15 grain
 1 decigram = 10 centigrams = 1.54 grains
 1 gram = 10 decigram = .035 Ounce
 1 dekagram = 10 grams = .35 Ounce
 1 hectogram = 10 dekagrams = 3.520 unces
 1 kilogram = 10 hectograms = 2.2 pounds
 1 quintal = 100 kilograms = 220.46 pounds
 1 metric ton = 10 quintals = 1.1 short tons

Liquid Measure

1 centiliter = 10 milliliters = .34 fl. ounce
 1 deciliter = 10 centiliters = 3.38 fl. ounces
 1 liter = 10 deciliters = 33.81 fl. ounces
 1 dekaliter = 10 liters = 2.64 gallons
 1 hectoliter = 10 dekaliters = 26.42 gallons
 1 kiloliter = 10 hectoliters = 264.18 gallons

Square Measure

1 sq. centimeter = 100 sq. millimeters = .155 sq. inch
 1 sq. decimeter = 100 sq. centimeters = 15.5 sq. inches
 1 sq. meter (centare) = 100 sq. decimeters = 10.76 sq. feet
 1 sq. dekameter (are) = 100 sq. meters = 1,076.4 sq. feet
 1 sq. hectometer (hectare) = 100 sq. dekameters = 2.47 acres
 1 sq. kilometer = 100 sq. hectometers = .386 sq. mile

Cubic Measure

1 cu. centimeter = 1000 cu. millimeters = .06 cu. inch
 1 cu. decimeter = 1000 cu. centimeters = 61.02 cu. inches
 1 cu. meter = 1000 cu. decimeters = 35.31 cu. feet

Approximate Conversion Factors

To change	To	Multiply by	To Change	To	Multiply by
inches	centimeters	2,540	ounce-inches	newton-meters	.007062
feet	meters	.305	centimeters	inches	.394
yards	meters	.914	meters	feet	3.280
miles	kilometers	1.609	meters	yards	1.094
square inches	square centimeters	6.451	kilometers	miles	.621
square feet	square meters	.093	square centimeters	square inches	.155
square yards	square meters	.836	square meters	square feet	10.764
square miles	square kilometers	2.590	square meters	square yards	1.196
acres	square hectometers	.405	square kilometers	square miles	.386
cubic feet	cubic meters	.028	square hectometers	acres	2.471
cubic yards	cubic meters	.765	cubic meters	cubic feet	35.315
fluid ounces	milliliters	29,573	cubic meters	cubic yards	1.308
pints	liters	.473	milliliters	fluid ounces	.034
quarts	liters	.946	liters	pints	2.113
gallons	liters	3.785	liters	quarts	1.057
ounces	grams	28.349	liters	gallons	.264
pounds	kilograms	.454	grams	ounces	.035
short tons	metric tons	.907	kilograms	pounds	2.205
pound-feet	newton-meters	1.365	metric tons	short tons	1.102
pound-inches	mewton-meters	.11375			

Temperature (Exact)

°F Fahrenheit temperature 5/9 (after subtracting 32) Celsius temperature °C

PIN: 049782-002